CITY EDITION.

The Daily Courier.

PRICE, ONE CENT.

Sworn Average Daily Circulation Last Week 6,986

VOL. 11, NO. 298. CONNELLSVILLE, PA., MONDAY EVENING, OCTOBER 27, 1913. EIGHT PAGES.

CIVIL COURT OPENS FOURTH WEEK; TWO CASES END QUICKLY

Jury is Sworn and Returns the Verdicts Without Leaving Box.

DISAGREEMENT IN SMITH CASE

Jury Debates the Issue for 27 Hours and Fails to Reach an Agreement; Seventeen Suits Ready for Trial When the List is Called Today.

Special to The Courier.

UNIONTOWN, Oct. 27.—The fourth week of civil court opened this morning with Judges Umbel and Van Swearingen both on the bench. The trial list was called, which resulted in 17 being announced as ready for trial, 11 having been continued and eight settled. Six cases left over from last week were added to the list.

A single jury returned two verdicts in two cases without leaving the box, an agreement having been reached by counsel. The first verdict was an award of $750 to Joseph and Anna Brooks against the supervisors of Luzerne township. They claimed damages because they were thrown from their buggy when their horse fell over a stone.

The same jury was then again sworn and, by consent of counsel, awarded Mrs. Martha Goodwin $150 against Lou G. Walker, administrator, as payment for taking care of her father during his lifetime.

The jury in the case of Mary J. Kepple and others against H. M. Kephart, escheator of the Smith estate in Connellsville, failed to agree after being out for 27 hours. The plaintiffs claimed they are the legal heirs of Mrs. Berthanna Smith, who died several years ago, and whose estate escheated to the commonwealth.

In the action to purge the registry roll of the Fourth ward in Uniontown of alleged illegal voters, the court took the matter under advisement and will hand down an opinion after the evidence has been transcribed.

An affidavit of defense was filed in the suit of R. G. Gamble & Co. against L. J. Ginsburg of Connellsville. The plaintiffs claim $125.71 on a consignment of hats. Ginsburg alleges that the hats arrived in bad shape and that he was directed to sell them for what he could get. He disposed of the lot for $100.

Flora Parkhill of Dawson has filed suit against R. H. Wright, guardian of W. H. Corbran, to recover $1,000 invested in the stock of the Cosmopolitan Coal & Coke Company of West Virginia.

BISHOP RAPS SEX DRAMA

Prelate Takes a Fling at Some Women and Plays.

NEW YORK, Oct. 27.—Sex drama, the managers who produce it, the public that patronize it and the women who through their evil dress are responsible for the appetite on the part of the public were severely censured in a sermon delivered by Bishop Edward W. Osborne of Springfield, Ill., in the Church of the Transfiguration last night. He spoke at special services held by the local chapter of the Astor Church Alliance.

"Wholesome men do not want the sex problem thrust upon them," he said. "Sex plays are the result of the prevalent evil fashions in women's dress. There are some things which God meant to be covered up, and when women get back to some model of decent clothing our sex plays and sex problems will be settled."

WANTS DIVORCE SET ASIDE

Widow of Former Pittsburger Sets Up Claim of Fraud.

GREENSBURG, Oct. 27.—Attorney R. Kirk McConnell, master in the divorce proceedings of Drusilla Robinson of Mount Pleasant, who secured an absolute divorce from her husband, William Robinson of Pittsburg on May 11, 1896, has filed his report in which he holds that the divorce granted was valid.

This Mrs Robinson contests, claiming that when she signed the papers she thought that they were only for a separation. Later Robinson married again and accumulated considerable wealth in Pittsburg. He died, the result of injuries inflicted on him by an employe last year. Then the former wife began proceedings to establish the claim that the divorce was not proper. If it is set aside she will come a large estate.

COPS ARE SHIFTED.

McDonald and Stump are Given The Day Turns.

The monthly shift in the police force went into effect yesterday, Thomas McDonald and H. W. Stump, continuing on day duty, the former on the East side and the latter on the West Side.

James Francis, J. W. MacPhail and John Farmer will be on duty at night on this side of the river and Charles Britt on the West Side.

Meyersdale Man Called.

At a meeting of the congregation of St. Paul's Lutheran Church in Uniontown yesterday morning an unanimous call was extended Rev. A. J. Yount of Meyersdale to assume the pastorate.

NOTED POLITICIAN WHOSE POWER IS THREATENED.

NEW YORK, Oct. 27.—There is no doubt that nation wide attention has been drawn to the political war now waged in this city against Tammany Hall, the controlling Democratic organization, and its leader, Charles F. Murphy. Aiding the fusionists combine against the alleged Murphy candidates is ex-Governor William Sulzer recently impeached, and a number of millionaires. Those politically wise agree that if Commissioner Edward E. McCall, the regular Democratic candidate for mayor, is defeated Murphy will be compelled to resign.

WILSON'S ROYAL WELCOME

President Warmly Received on Visit to Mobile.

By United Press.

MOBILE, Ala., Oct. 27.—President Wilson received the warmest welcome he has had anywhere since becoming president on his arrival here today. Everywhere crowds lined his path, cheering, waving flags and otherwise evincing the wildest enthusiasm. The president was taken first to the Battle House and afterward on board the revenue cutter Winona for a sightseeing tour of the Mobile river and bay.

A chill wind which blew in from the bay did not abate the enthusiasm of the great crowds which consisted of school children, silk-hatted guests of honor and fraternal organizations.

The President made a short speech opening the convention of the Southern Commercial Congress, leaving immediately afterward on a special train for Washington, where he will arrive on Tuesday night.

DARE NOT RETURN

Wilson Refuses Request of Mexican Refuge Planter.

By United Press.

WASHINGTON, Oct. 27—President Wilson today wired from Mobile Alabama, refusing the request of Benjamin Johnson, a Mexican refuge planter who asks that he might be permitted to return to Mexico on board the cruiser Pittsburg which leaves San Francisco tomorrow, and take with him a crew of harvest hands to reap his crop.

Johnson left Mexico in compliance with Secretary of State Bryan's "exodus" order and he asked permission to return in order that he might not suffer great loss by the failure to get his crops harvested. The President refused on the ground that he could not afford to set a precedent.

DINNER FOR IRONS.

Pittsburg Solicitor Will be Entertained During Visit Here.

Harold M. Irons, assistant city solicitor of Pittsburg, who will speak at the Armory tonight upon the opening of the Industrial Fair, will be entertained at dinner at the Smith House by Dr. J. French Kerr.

The following guests will be present: Burgess J. L. Evans, H. P. Snyder, J. J. Thompson, E. C. Higbee, J. Kirk Reamer, S. R. Goldsmith, F. E. Younkin, E. S. Matthews, H. George May, F. D. Munson, Rev. W. J. Everhart, Albert Everhart, J. Fred Kurtz, Dr. A. R. Kidd, John Duggan, Jr., and Thomas Simpson.

After dinner the party will be taken to the Armory.

ROAD CONTRACT LET.

Virginia Firm is to Build Last Lap of the B. & N.

Reinhart & Dennis of Charlottesville, Va., were awarded the contract for the extension of the Buckhannon & Northern railroad from Rivesville into Fairmont, through the Palatine section, for $580,000.

This includes the big railroad bridge at Catawba. Work is to be started at once and pushed to completion. The contractors expect to have 500 men on the job within a month.

Conductor is Freed.

T. Leonard of Connellsville, a Baltimore & Ohio conductor, was given a hearing on Saturday in the Cumberland police court on a charge of blockading Knox street for an unnecessary long time with his train. The case was dismissed when Leonard explained that the blockade was unavoidable.

HEAVY RAINS SEND RIVER UP; A COLD WAVE IS PREDICTED

Hard Downpour of Saturday and Sunday Makes the Yough Rise.

COOLER SPELL IS ON THE WAY

Weekly Weather Forecast is to Effect That the Temperature Will Drop; Mine of Lang Coal & Sand Company on the West Side is Flooded.

The rain of Saturday and Sunday was the heaviest since early in the spring. Such a consistent downpour was not experienced here in many a day and it had the effect of cutting down the Saturday night business of the merchants quite considerably.

The extent of the downpour was shown in the rapid rise of the Yough river which attained a height of 8 feet on Sunday night, the highest record since May 28 when the spring rains swelled it to 9.30. However, it had dropped to 6.20 this morning.

The rain of Saturday afternoon was of the cold, biting variety that penetrated the heaviest of clothing and sent persons exposed to it for a short while hustling indoors to warm up.

It is believed by the weatherwise that the hard rain of the two days will mark the end of the present wet season, and this is confirmed by the weekly forecast of the Weather Bureau to effect that a cold snap is to be expected during the next few days. Last week the weather was mild and wet, mostly wet.

The sudden rise in the river caused the mine of the Lang Coal & Sand Company on the West Side to be flooded. The mine will be abandoned. There was no one in the mine at the time, as virtually all the coal has been worked out. Men have been removing the stumps for some weeks past and the work was so near completed that the mine is to be abandoned.

The water came out of the mouth of the mine and surrounded several houses in the neighborhood, although no serious damage was done.

ST. LOUIS, Oct. 27.—During the last 24 hours deep snow is reported throughout the middle west. At Bartlesville, Oklahoma, three inches fell, but it was quickly melted by the warm sun of today.

JUST HAD TO READ

So Young, a Cripple, Swipes a Magazine; Is Pinched.

Running short of reading matter and being a "litry guy" whose life would not be complete unless he had plenty of literature on hand all the time, John Young, whose both legs are missing and who ambles around with difficulty on crutches, smashed one of the windows of the Union News Stand at the Baltimore & Ohio station about 7 o'clock this morning and swiped a magazine.

His desire to improve his mind, however, did not meet with the approval of Policeman McDonald, who doesn't mind a man reading so long as he doesn't steal the reading matter, and Young was arrested and locked up in the city hall.

He will be held to await the action of the Baltimore & Ohio police who may make information against him or allow him to settle the case upon payment of the damage done.

HOUSE IS RAIDED

Police Get Colored Pair and White Man on West Side.

David Mitchell, Martha Allen, both colored, and a white man who posted a forfeit of $5 and thus escaped getting his name on the police court docket, were arrested by Patrolmen McDonald and Stump in a house on Second street, West Side, yesterday afternoon. The two prisoners were arraigned for disorderly conduct before Burgess Evans this morning and Mitchell was committed for 72 hours, while the woman was sent back for five days in default of a fine of $10. She has been in police court on a number of occasions.

The officers were called to the house by Mitchell who claimed he was being forbidden entrance to the house where he had his trunk. They found the white man and the colored woman there and all three were arrested.

BUYS A STEAMBOAT.

W. Harry Brown to Transport Coal and Coke by Water.

W. Harry Brown, owner of the coke plant at Alicia, is making extensive preparations for opening a new mine on the Gray property, near Masontown, and also one on Dunkard creek, in Greene county.

He has purchased the steamer G. W. Thomas and it will be overhauled and used in the transportation of coal from the new mines to Alicia, where all the coking operations will be carried on.

The steamer will be rechristened "The Alicia," in honor of Mr. Brown's first development in this field at Alicia.

Train Delayed in West.

Baltimore & Ohio train No. 8 arrived in Connellsville several hours late this morning on account of trouble west of Pittsburg. Train No. 48 was delayed on account of the heavy freight traffic.

GENERAL BRAMWELL BOOTH COMING TO AMERICA SOON.

LONDON, Oct. 27—General Bramwell Booth, commander of the Salvation Army, is enroute to the United States. He will give many addresses in America and in Canada. General Booth is in command of 16,000 officers and cadets, and 5,000 employes who have no official rank but accept him as their general commander.

WILLIAM A. BEIGHLEY, WELL KNOWN DRUGGIST, IS DEAD

West Side Man Was Taken Ill Last May; Located Here for the Past 10 Years.

William A. Beighley, 49 years old, a well-known druggist, died yesterday morning at his home on Main street, West Side, following a lingering illness dating from last spring. Since May he had been unable to look after his business and in order to regain his health he made a trip to Battle Creek, Mich. The relief was only temporary. During his illness he was able to be about the house the greater part of the time, being confined to his bed only since last Thursday. Funeral tomorrow afternoon at 2 o'clock from the family residence, Rev. W. J. Everhart, pastor of the United Brethren Church, officiating. During the services all the drug stores will be closed and druggists will serve as pallbearers. Interment private in Hill Grove cemetery.

Mr. Beighley was a son of H. J. and Mary J. Beighley, and was born in Oil City on October 15, 1861. He was graduated from the Oil City high school, after which he went to Pittsburg, where he was graduated in pharmacy. He later entered the drug business in that city. From there he went to Ohio and followed the same business. He came to Connellsville about 16 years ago and was located at the corner of Main and First streets, West Side. He was a member of the Woodmen.

Mr. Beighley was twice married. His first wife was Miss Minnie Craig of Pittsburg. To this union two children, William A., and Stella Beighley of Butler, survive. His first wife died in Pittsburg and after coming to Connellsville he married Miss Agnes Roland, who survives with the following children: Carl, Wanda, Alice and Stanley. His father and two sisters, Miss Alice Beighley of Butler, and Mrs. Vide Meahner of Grove City, are also living. His mother died about seven years ago.

DISLOCATES SHOULDER.

Davidson Man Goes to the Hospital for Treatment.

Owen Logan, 54 years old, employed by the H. C. Frick Coke Company at Davidson, dislocated his shoulder while at work this morning. He was admitted to the Cottage State Hospital.

Louis Hetzel, of West Apple street, was operated on this morning and was resting easily today at noon.

THE WEATHER.

Unsettled today; probably rain tonight; rain and colder Tuesday, is the noon weather forecast.

Temperature Record.

Maximum	56	68
Minimum	42	40
Mean	49	54

The Yough river dropped from 8 feet to 6.20 during the night.

INDUSTRIAL FAIR OPENS TONIGHT AT STATE ARMORY

Harold M. Irons of Pittsburg Will Deliver the Address.

BAND CONCERT ON THE PROGRAM

Connellsville Military Band to Take Part in the Ceremonies Attending the Inaugural of Interesting Local Exhibit; Good Program Planned.

The formal opening of the Industrial Fair, which will be held this week in the armory under the auspices of the Ladies' Aid and Missionary Society of the United Presbyterian Church, will take place at 8 o'clock. The address of the evening will be delivered by Harold M. Irons, assistant city solicitor of Pittsburg, who will be introduced by Burgess J. L. Evans.

The concert will be given by the Connellsville Military Band, with Miss Helen Belle Bush and John P. McCabe as the soloists. An interesting program has been arranged by Leader John Gaster. Among the soloists who will take part in the musical program of the week, in addition to those already anounced, is Mrs. Margaret Davies Newcomer, one of the best known singers of Connellsville. The concert program tonight is as follows:

March, "Spic and Span" ..F. H. Loosey
Overture, "Morning, Noon and Night in Vienna" ..... F. V. Suppe
Soprano Solo... Miss Helen Belle Rush
Concert Waltz, "Wedding of the Winds" ..... J. T. Hall
Schubert's Serenade ....H. H. Vaun
Baritone Solo .....John P. McCabe
Selection, "The Sweetest Girl in Paris ..... J. E. Howard
March, "King Radium" .... Paris Chambers

The various exhibits were put in shape today for the formal opening. The booths are artistically decorated and it is predicted that the Industrial Fair this year will be greatly superior to the successful exhibit held a few years ago under the same auspices.

ADMIRAL MAYNARD DIES

His Ship Fired First Shot in War With Spain.

NEWTON, Mass., Oct. 27.—The death of Rear Admiral Washburn Maynard, a retired naval officer, at a private hospital was announced yesterday. Since his retirement Admiral Maynard had lived at Narragansett Pier, R. I. He was born in Tennessee 69 years ago. Three sons survive him.

Washburn Maynard was in command of the gunboat Nashville in the Spanish-American War. The gunboat was active in the early part of the war and her men did valiant service in cutting cables in Cienfuegos. The Nashville fired the first shot of the war, sending a shell across the bows of the Spanish merchantman Buena Ventura on April 22, 1898.

WILL GET THAW YET.

Jerome Says He Will Do It Though It Takes Years.

By United Press.

BOSTON, Oct. 27.—William Travers Jerome declared here today that Evelyn Nesbit Thaw had "never had a chance. She must earn a living some way and the stage seems to be the only one to which she was suited."

He further declared that "New York will get Thaw though it may take two or three years." Jerome stopped off here on his way from Concord where he had a conference with Governor Felker regarding the new Thaw extradition papers.

HUERTA IN SADDLE.

No Candidate for President of Mexico Gets a Majority.

By United Press.

MEXICO CITY, Oct. 27.—Victoriano Huerta remains head of the Mexican government, the elections of yesterday not having resulted in the choice of his successor. Frederico Gamboa, head of the Catholic party, led in the balloting, but failed to get a majority.

Gamboa, who is supported by Huerta, will be the guiding influence of the government, as his supporters will control the next congress.

CHILDREN STRICKEN.

Health Record Broken by Two Contagious Diseases.

After a period of nearly two weeks in which not one contagious disease was reported to the Board of Health, two children were taken down with communicable diseases on Saturday. They were:

Daisy Bell Shepler, aged 9, of No. 404 Baldwin avenue, typhoid fever; Mabel Palmer, aged 7, daughter of Mr. and Mrs. Burt Palmer of No. 533 Morrell avenue, diphtheria.

Hallowe'n Meeting.

A meeting of the general committee on a Hallowe'en celebration will meet in the High School this afternoon at 4 o'clock when reports of sub-committees on finance, illumination, prizes and parade will be received.

Cover Leaves Hospital.

Jonas Cover was discharged last night from the Cottage State Hospital Mr. Cover was kicked by a horse several weeks ago and badly injured.

GOVERNOR WHO IS TO DECIDE THE FATE OF HARRY THAW.

CONCORD, N. H., Oct. 27.—The one man who stands between Harry K. Thaw and removal to New York state is Governor Samuel D. Felker of New Hampshire. A warm legal battle between Thaw's counsel and the New York authorities is brewing. The New Yorkers can get hold of Thaw only in the event that Governor Felker signs requisition papers.

CLARK ON OREGON TO LEAD

Admiral Need Not Round Cape Horn as He did in 1898.

WASHINGTON, Oct. 27.—Rear Admiral Charles E. Clark, retired, commander of the battleship Oregon, when she made her famous trip around Cape Horn, at the opening of the Spanish War, has accepted the invitation of Secretary Daniels to be on the bridge of his old ship to lead the international fleet through the Panama Canal early in 1915.

When the Oregon made her voyage around the Horn, in 1898, she covered 13,800 miles and joined the fleet in time to take part in the destruction of Cervera's fleet. Had the canal been in operation at the time she could have reached her destination by steaming only 5,600 miles.

FUN WITH FIREMEN

False Alarms Keep Them on the Jump These Days.

Another false alarm was sent in to the fire department at 10.30 o'clock last night from box No. 314 but when the fire truck arrived at Pittsburg street and Patterson avenue a few minutes later, Chief Haddock and his men found the locality deserted and no fire.

This was the fourth time within a week that the firemen were called out on a futile run, and they are beginning to get peevish about it. The calls have been widely scattered.

The police are on the lookout for the "firebug" and it will go hard with him if caught. They suspect that one person is responsible for at least three of the alarms.

NEW POSTOFFICE BUILDING.

First National Bank of Uniontown is to Build it for Town.

It is announced that the directors of the First National Bank of Uniontown have completed arrangements for the erection of a new postoffice building for that place.

It is expected that the building will have been completed with the coming of the year 1914.

The site of the intended postoffice is the vacant lot on Peter street in the rear of the First National Bank building.

The new structure will be one story high, all in one room, measuring 50x-114 feet. The material will be of brick, tile and cement.

COMING FOR SHULTZ.

Officer Will Take Absconder Back Today.

Another telegram was received from the police of the Cotton Belt railroad company at Little Rock, Ark., on Saturday, stating that a man would leave immediately for Connellsville to bring back St. Elmo Shultz, the confessed absconder of $350 of the railroad's funds, who gave himself up here last Wednesday.

The officer is expected to arrive here this afternoon. He will return immediately with his prisoner. Shultz will be very glad to get back, he says.

TAKES THE PLEDGE.

Wife Relents When Husband Swears Off Drink.

Mrs. Michael Trump appeared before Burgess Evans this morning charging that her husband had threatened her with bodily harm and asking that he be sent to jail.

Trump was arraigned later and committed for 72 hours on a charge of drunkenness, but later at the office of Squire Donegan, the woman decided not to prefer a charge against him if he signed the pledge. Trump did so and they went off together to try it again.

R. Marietta is Out.

Rockwell Marietta is able to be out this afternoon after a brief illness.

WHY KURTZ VETOED CONDUIT ORDINANCE ELEVEN YEARS AGO

Democratic Political Stab That Missed the Mark.

WAS PRIVATE CONDUIT COMPANY

In Which the Democratic Candidate for Mayor Was One of the Promoters; Vetoed Because Burgess Opposed the Granting of a Monopoly.

The statement in The News of Saturday reflecting upon Josiah B. Kurtz, former burgess of Connellsville, for having vetoed an ordinance looking toward the putting under ground of the telegraph, telephone and light wires of Connellsville, has provoked the following reply from him:

"The statement in the Connellsville News to the effect that I, when burgess, vetoed a measure to put overhead wires and cables underground, is a deliberate untruth. I never opposed such a proposition. What I did do, on October 13th, 1902, was to veto an ordinance to give the Connellsville Conduit Company a perpetual and exclusive franchise for underground conduits on every street, avenue, and alley in Connellsville. I refused to give this company the exclusive right to a privilege that would manifestly be required at some later time by the telephone and telegraph companies. Therefore I vetoed the ordinance passed by Council on October 7th, 1902, upon motion made by Councilman A. D. Soisson, as shown on page 95 of the minute book of council. It may be interesting in view of the attempt of The News deliberately to misstate this occurrence for political purposes, to state that Rockwell Marietta was one of the leaders in the company which thus tried to get the exclusive and perpetual conduit privileges that I refused to give. In view of the statement made in The News, I feel that, in justice to myself, I should give the true account of this matter."

A copy of this ordinance is not available, but it is stated on authority that the Connelsville Conduit Company was a private corporation which applied for a charter with a view of organizing a company to put in a conduit system, the finances of the borough at that time not permitting it to install such a system. The company proposed to charge a fair rental for housing wires, and while there was nothing in the ordinance compelling the public service companies to patronize the conduit company it was expected that the rates would make it more economical for them to use the company conduit than to bury their wires themselves. When the ordinance was vetoed by Burgess Kurtz the conduit company abandoned its charter and its proposition.

NEW LAUNDRY MANAGER

Takes Charge of the Local Plant, Goodwin Retiring.

W. O. Adrian, an experienced laundry man on Saturday took charge of the Connellsville Steam Laundry Company's plant on Saturday, succeeding F. O. Goodwin, who retires. Mr. Adrian has had wide experience in the business. He formerly operated a laundry of this size in Galion, O., and for the past three years has had charge of the two laundries operated in connection with the Allegheny General Hospital in Pittsburg.

F. O. Goodwin, the retiring manager, in behalf of the employes was presented with a solid gold watch Saturday afternoon by Charles Kerns. The old stockholders presented him with a chain, cigar cutter, match box and a signet ring, all solid gold. Accompanied by Mrs. Goodwin, Mr. Goodwin will leave after the holidays for Florida, and on his return in the spring will devote his time to the dyeing and cleaning business.

BIG COAL SHIPMENTS

Nearly 4,000,000 Bushels Go South on October Freshet.

A coal shipment of approximately 3,866,000 bushels to Cincinnati and Louisville was made yesterday by two Pittsburg coal companies. Shortly after daybreak the coal boat stage arrived and eleven steamboats that had been kept in readiness for the past two weeks started southward.

The Monongahela River Consolidated Coal & Coke Company sent its steamers Sam Brown, Exporter, J. A. Donaldson, Jim Moren, W. K. Field and Sam Clark, with a tow of 22 barges each, and the Alice, Boaz and Raymond Horner, with 17 boats each. The Diamond Coal & Coke Company sent the steamers Sam Barnum and Volcano, with a tow of 10 barges each.

MORE LICENSE BLANKS.

Squire Clark Issues Them to Hunters on Waiting List.

Squire W. P. Clark received supply of 200 more hunters' licenses from the County Commissioners at Uniontown on Saturday afternoon and he was kept busy all day today issuing them to applicants who had been on the waiting list since his first supply of 250 was exhausted about three weeks ago.

Squire Clark expects to issue over 100 in the next few days. Frank Buttermore received No. 4,000 for Fayette county on Saturday.

SOCIETY.

J. C. Girls to Meet.

The J. C. Girls will be entertained Tuesday evening, November 4, by Miss Emma Wilson at her home on Johnston avenue.

Progressive Hallowe'en Party.

The Epworth League of the First Methodist Episcopal Church will give a progressive Hallowe'en masquerade party Thursday evening.

Members Day Observed.

The annual members day was observed yesterday morning at the Methodist Protestant Church and despite the inclement weather there was an unusually large attendance.

Lutheran Meetings.

A special meeting of the King's Daughters of the Trinity Lutheran Church will be held tomorrow evening at the home of Mrs. Charles Stouffer on South Pittsburg street.

The Ladies' Aid Society will meet Thursday afternoon at the home of Mrs. M. J. Rohm in Greenwood. The annual election of officers will take place.

A meeting of the Sunday School Association will be held Wednesday evening at the close of the regular prayer services.

The Children's Mission Band will meet in the church Thursday afternoon at 2.30 o'clock.

Presbyterian Meetings.

The W. A. Ellis Bible class of the First Presbyterian Church will meet this evening at the home of W. N. Lecho on Patterson avenue. All men of the church are invited.

The annual praise meeting of the Woman's Home Missionary Society will be held Wednesday evening at the Y. M. C. A taking the place of the regular prayer service.

The regular meeting of the Ladies' Aid Society will be held Wednesday afternoon at the Y. M. C. A. auditorium.

The session will meet Thursday evening after the preparatory services to receive those who wish to unite with the church.

King's Daughters Meet.

At the regular meeting of the King's Daughters of the First Presbyterian Church held Saturday afternoon at the Y. M. C. A. plans for the annual bazaar to be held at the Y. M. C. A. on the afternoon and evening of December 2, were discussed. The members of the domestic booth will meet to sew tomorrow evening at the home of Miss Ida Wolf on Crawford avenue.

Aid Society to Meet.

The regular meeting of the Ladies' Aid Society of the First Methodist Episcopal Church will be held Thursday afternoon at the home of Mrs. J. L. Evans on Crawford avenue. A large attendance is desired. Arrangements for a bazaar and supper will be made.

Outlook Club.

The Outlook Club is meeting this afternoon at the home of Mrs. H. T. Crossland on Tenth street, West Side.

Meetings at the Manse.

An all day meeting of the Ladies' Sewing Circle of the First Baptist Church will be held Thursday at the Manse in Will's Road. In the afternoon the regular meeting of the Woman's Missionary Circle will be held at the Manse.

Hallowe'en Party.

N. M. Livingston, Carrie M. Livingston, Etta Miller and Hannah Prinkey were among the out of town guests at a Hallowe'en party given Saturday evening at the home of Mr. and Mrs. J. W. Taylor at Shoaf. The evening was pleasantly spent at various amusements and at a late hour luncheon was served.

Celebrates Wedding Anniversary.

Mr. and Mrs. Henry Kerns celebrated their twenty-fifth wedding anniversary at their home at Juniata. A color scheme of pink and white was prettily carried out with chrysanthemums as floral decorations. Covers for 75 guests were laid. Out of town guests were Mr. and Mrs. William Jones and daughter, Nellie of Phillips; Mrs. Jennie Herrington and two children, Mr. and Mrs. William H. Jones and son George, Mr. and Mrs. Edward Kegler of Connellsville, Mr. and Mrs. Thomas Jones of Dawson; Mrs. Ella Britt of Morgantown; Mrs. Nettie Holtzmansh of Brownsville; Mrs. Rebecca McKinley of West Virginia; Rev. and Mrs. W. H. Gladden of Connellsville. Rev. Gladden married Mr. and Mrs. Kerns twenty-five years ago. Mr. and Mrs. Kerns received a number of pretty and useful presents.

Bible Class to Meet.

The Ladies' Bible Class of the Methodist Episcopal Church will meet Wednesday at Indian Head. They will leave here on Baltimore & Ohio train No. 15.

Evening at Cards.

Mr. and Mrs. J. W. McClaren will entertain the South Side Euchre Club Thursday evening at their home on Green street.

Silver Thimble Club.

Mrs. S. T. Benford will entertain the Silver Thimble Club Thursday afternoon at her home on North Pittsburg street.

MOTHER! IS CHILD'S STOMACH SOUR, SICK?

If Tongue is Coated, or if Cross, Feverish, Constipated, Give "California Syrup of Figs."

Don't scold your fretful, peevish child. See if tongue is coated; this is a sure sign its little stomach, liver and bowels are clogged with sour waste.

When listless, pale, feverish, full of cold breath, bad, three sore, doesn't eat, sleep or act naturally, has a stomach ache, indigestion, diarrhoea, give a teaspoonful of "California Syrup of Figs," and in a few hours all the foul waste, the sour bile and fermenting food passes out of the bowels and you have a well and playful child again. Children love this harmless "fruit laxative" and mothers can rest easy after using it, because it never fails to make sick little "insides" clean and sweet.

Keep it handy, Mother! A little given today saves a sick child tomorrow. Insist on the genuine. Ask your druggist for a 50-cent bottle of "California Syrup of Figs" which has directions for babies, children of all ages and for grown-ups plainly on the bottle. Remember there are counterfeits sold here, so surely look and see that yours is made by the "California Fig Syrup Company." Hand back with contempt any other fig syrup.—Adv.

Until a short time ago, scarcely one person in a thousand had ever tasted a really good soda cracker—as it came fresh and crisp from the oven.

Now everybody can know and enjoy the crisp goodness of fresh baked soda crackers without going to the baker's oven.

Uneeda Biscuit bring the bakery to you.

A food to live on. Stamina for workers. Strength for the delicate. Give them to the little folks

Five cents.

NATIONAL BISCUIT COMPANY

BUSY WEEK AT THE SOISSON; "FINE FEATHERS" TONIGHT

Latest Success of Eugene Walter Will be Presented; Many Good Attractions.

This will be a busy week at the Soisson Theatre, several good attractions being on the bills. Tonight "Fine Feathers" will be presented by a capable company. This play was written by Eugene Walter, author of "Paid in Full" and other dramatic successes. "Fine Feathers" is said to be the best that he has done. A strong cast will appear.

Tomorrow Howe's travel pictures return once more, and will be welcomed. These moving pictures are always witnessed by large audiences and afford the most pleasant of entertainments.

On Wednesday, Thomas Dixon's "Sins of the Father" will be presented. This is the second time one of Dixon's plays has been seen in Connellsville. "The Clansman," which appeared some years ago, still holds the attendance record for a dramatic production.

As a welcome relief from problem and sex plays, the "Bachelor's Baby" comes on Thursday. It is mostly clean, sparkling comedy, with a touch of pathos. Frances Wilson used the "Bachelor's Baby" as a starring vehicle and it was one of his greatest successes.

There is no attraction on Hallowe'en night at the Soisson. On Saturday "The Spendthrift" is billed.

Dies at Owensdale.

James B. Russell, 47 years old, died Saturday at the home of his mother, Mrs. Margaret Russell at Owensdale. He was a miner employed in the Morgan valley. Funeral tomorrow afternoon at 1.30 o'clock. Interment in Scottdale cemetery. He was unmarried.

RESINOL STOPS ITCHING INSTANTLY

It is a fact that the moment Resinol Ointment touches itching skins, the itching stops and healing begins. With the aid of Resinol Soap, it almost always clears away all trace of eczema, ringworm, pimples, blackheads, or other tormenting, unsightly eruption quickly, leaving the skin clear and healthy.

And the best of it is you need never hesitate to use Resinol Soap and Resinol Ointment. There is nothing in them to injure the tenderest surface. Resinol is a doctor's prescription which for eighteen years has been used by careful physicians for all kinds of skin affections. They prescribe Resinol freely, confident that its soothing, healing action is brought about by medication so bland and gentle as to be suited to the most delicate or irritated skin—even of a tiny baby.

Resinol is sold by practically every druggist in the United States, but you can prove at our expense what it will do for you. Write today to Dept. 1-M, Resinol, Baltimore, Md., and we will send you by parcel post a liberal trial of Resinol Ointment and Resinol Soap.

PERSONAL.

George Jaynes of Pittsburg, spent yesterday with his sister, Mrs. Frank Kincell of Greenwood.

Miss Margaret Reid of Pittsburg, was the guest of Dr. and Mrs. G. W. Gallagher of the West Side yesterday.

Helen Ware, the young American violinist who has set Europe wondering, will play her $3,600 Stradivarius, accompanied by Carl Bernthaler, director of the Pittsburg and Cleveland Symphony Orchestras, on the piano, in Colonial Theatre Friday, November 7th under the auspices of the Y. M. C. A. Reserved seats 50c, 75c and $1.—Adv.

Omer Roderick, salesman for the Frederick Music Company, visited J. E. Hardwick in Uniontown recently. Mr. Hardwick has been confined to his bed for some time with rheumatism. He is slowly improving.

The largest and handsomest line of fall fabrics are now ready for your inspection. Look 'em over. Dave Cohen, Tailor.—Adv.

Levi H. Smith spent Sunday afternoon and evening with Uniontown friends.

J. L. Jackson of Uniontown, was a business caller here Saturday.

Dr. J. L. Gribble of Clarksburg, was here Saturday on business.

Miss Helen Hoyer of Chambersburg, is the guest of Misses Ruth and Helen Norris.

Mrs. Alice K. McIntyre of McKeesport, has returned home after a visit with Mr. and Mrs. H. P. Snyder. She was accompanied by her little granddaughter, Alice Snyder.

Mr. and Mrs. Buy Baer of Pittsburg, are the guests of J. D. Wilson of Fairview avenue. They are on their return from a visit in Canada.

Ed Budd, the big, jovial Pittsburg & Lake Erie engineer of Dickerson Run, was in town today on business. He recently imported from Kentucky a pair of fox hounds said to be the best ever sent from that state. Mr. Budd is possibly the best known fox hunter in Western Pennsylvania.

Mr. and Mrs. Harry Moon of Greenwood, spent yesterday with friends at Dawson.

Miss Leona Collins was the guest of Miss Eva Wright of Dawson yesterday.

Mrs. J. E. Sims returned home last evening from a visit with Mrs. M. B. Shupe of Edenboro.

Squire and Mrs. P. M. Buttermore of the West Side were the guests of Mr. and Mrs. Thomas Matthews of Uniontown yesterday.

SICK, SOUR STOMACH, INDIGESTION OR GAS.

Take "Pape's Diapepsin" and in Five Minutes You'll Wonder What Became of Misery in Stomach.

Wonder what upset your stomach—which portion of the food did the damage—do you? Well, don't bother. If your stomach is in revolt, if sour, gassy and upset, and what you just ate has fermented into stubborn lumps; head dizzy and aches; belch gases and acids and eructate undigested food; breath foul, tongue coated—just take a little Pape's Diapepsin and in five minutes you wonder what became of the indigestion and distress.

Millions of men and women today know that it is needless to have a bad stomach. A little Diapepsin occasionally keeps this delicate organ regulated and they eat their favorite foods without fear.

If your stomach doesn't take care of your liberal limit without rebellion; if your food is a damage instead of a help, remember the quickest, surest, most harmless relief is pape's Diapepsin which costs only fifty cents for a large case at drug stores. It's truly wonderful—it digests food and sets things straight, so gently and easily that it is really astonishing. Please, for your sake, don't go on and on with a weak, disordered stomach; it's so unnecessary.—Adv.

LOCAL PICTURES TODAY.

Baisley's Views Will be Shown at the Theatre.

Today and tomorrow moving pictures of local interest will be shown at the Globe Theatre on Pittsburg street under direction of Charles H. Baisley.

Of special interest will be the scenes at the dedication of the Braddock monument along the National Pike. A long program has been arranged by Mr. Baisley and it promises to be the best that he has yet shown.

Opens Association Rooms.

The official opening of the headquarters of the Young Men's Hebrew Association in the Soisson building was held last evening in the presence of a large number of members and friends of the association. The following program was rendered: Address of welcome by the president, M. L. Frankenstein; vocal solo, Miss Flora Grodzin; mandolin and piano duet, Misters Featherman and Herzberg; address, S. Oppenheim; ragtime singing, J. Glickman; duet I. Horwitz and A. Herzberg; address, Reverend Strauss; characteristic singing, J. Kopleman. Refreshments were served. Morris Grodzin, chairman, Samuel D. Oppenheim, Leon Kinsburskey, Albert Frankenstein and M. L. Frankenstein compose the intellectual and social committee.

Woman's Day Observed.

The annual Woman's Day was observed last evening in the United Brethren Church by the Woman's Missionary Society, all missionary societies of the denomination holding similar exercises. Mrs. Nellie H. Showman presided and Rev. W. J. Winey, the pastor, spoke on "Opportunities." Mrs. William Konser spoke on "Ministering to the King." Mrs. G. E. Leonard gave an address on "Building for the Kingdom." There was a large attendance and quite a nice offering was received.

Lecture on Catholic Citizenship.

About 300 persons heard Attorney Thomas F. Kane and Hon. John Martin of Pittsburg lecture yesterday afternoon in the auditorium of the Parochial school on "Catholic Citizenship," the lecture being given under the auspices of the Holy Name Society. P. J. Ralston was chairman and introduced the speakers. Mr. Martin is alderman of the First ward, Pittsburg.

AH! BACKACHE GONE RUB PAIN, SORENESS AWAY IN A MOMENT

Limber Up! Rub Your Sore, Lame Back With Old-Time St. Jacobs Oil.

Back hurt you? Can't straighten up without feeling sudden pains, sharp aches and twinges? Now listen! That's lumbago, sciatica or maybe from a strain, and you'll get blessed relief the moment you rub your back with soothing, penetrating "St. Jacobs Oil." Nothing else takes out soreness, lameness and stiffness so quickly. You simply rub it on and out comes the pain. It is perfectly harmless and doesn't burn or discolor the skin.

Limber up! Don't suffer! Get a small trial bottle from any drug store, and after using it just once, you'll forget that you ever had backache, lumbago or sciatica, because your back will never hurt or cause any more misery. It never disappoints and has been recommended for 60 years.—Adv.

DIES AT GATES

Mrs. Anna M. Sifton, 60 Years Old, to be Buried Here.

Mrs. Anna Marshall Sifton, 60 years old died Saturday night at the home of her daughter, Mrs. Calvin Jaynes at Gates following a lingering illness. Funeral services were held today at noon at Gates with Rev. C. O. Bowles of McClellandtown officiating. The body will arrive in Connellsville this afternoon at 5.35 o'clok and will be removed to Funeral Director J. L. Stader's parlor on West Main street from which place services will be held tomorrow afternoon at 1.30 o'clock. Interment in Hill Grove cemetery.

Mrs. Sifton was born in Scotland, October 13, 1853, and was well known in Fayette county. She was twice married. Her second husband Samuel Sifton was killed in the Marianna mine explosion. Mrs. Sifton at one time resided in the West Side with her daughter Mrs. Jaynes and also lived at Wheeler at one time. In addition to her daughter, Mrs. Jaynes she is survived by a son Robert McInnis of Ligonier, and two stepsons, Peter Sifton and Moses Sifton of Washington.

FEEL YOUNG

It's Dr. Edward's Olive Tablets For You!

Beware of the habit of constipation. It develops from just a few constipated days, unless you take yourself in hand.

Coax the jaded bowel muscles back to normal action with Dr. Edwards' Olive Tablets, the substitute for calomel. Don't force them to unnatural action with severe medicines or by merely flushing out the intestines with nasty, sickening cathartics.

Dr. Edwards believes in gentleness, persistency and Nature's assistance.

Dr. Edwards' Olive Tablets open the bowels; their action is gentle, yet positive. There is never any pain or griping when Dr. Edwards' Olive Tablets are used. Just the kind of treatment old persons should have.

Dr. Edwards' Olive Tablets are a vegetable compound mixed with olive oil, you will know them by their olive color. Take one or two occasionally and have no trouble with your liver, bowels or stomach. 10c and 25c per box. The Olive Tablet Company, Columbus, O.—Adv.

DIES AT CONFLUENCE

Miss Carrie Watson Had Been Ill for Some Time.

Miss Carrie Watson, 38 years old, died yesterday at her home at Confluence following a lingering illness of tuberculosis. She had been in poor health for several years but her condition was not serious until about three months ago. Funeral from the family residence tomorrow morning at 10 o'clock. Interment in the Addison cemetery.

Deceased was a daughter of Mr. and Mrs. James Watson and was born and reared near Somerfield. She moved to Confluence with her parents about nine years ago and was employed in A. G. Black's department store for several years. She was a member of the Christian Church. Her mother and one sister, Mrs. Mary Glover of Markleysburg, and one brother, Frank Watson of Morgantown, survive.

JOSEPH MORELLO DIES.

Well Known Italian Resident of the West Side Passes Away.

Joseph Morello, 55 years old, a well known Italian of the West Side, died yesterday of asthma and pneumonia at the family residence on Eighth street. Funeral from the house tomorrow morning at 8.30 o'clock. Requiem high mass will be celebrated at 9 o'clock at the Immaculate Conception church. Interment in St. Joseph's cemetery.

Mr. Morello was born in Italy and had been a resident of the West Side for about ten years. He conducted a small store on North Eight street. In addition to his widow he is survived by the following children: George, Charles, Francis and Elizabeth Morello, all at home.

Home from Hospital.

Mrs. John Parkhill of Ninth street, West Side, is home from the Allegheny General Hospital, Pittsburg, where she was admitted for treatment of the hip.

CASTORIA

For Infants and Children.

The Kind You Have Always Bought

Bears the Signature of Chas. H. Fletcher

The Industrial Fair

Opens

Tonight at 8 O'clock

State Armory

MR. HAROLD M. IRONS, Assistant City Solicitor of Pittsburg, will speak.

Concert by TENTH REGIMENT BAND.

Mercantile Exhibits, Curios, Fancy Work, China Display

ADMISSION 10c

Sneezing?

There's no need of it. Sniff a little Kondon's, the original and genuine Catarrhal Jelly, up the nostrils. Its soothing, healing properties quickly relieve you. Best thing for hay fever, colds, catarrh, sore throat, catarrhal headache, nose bleed, deafness, etc. Relieves the condition which causes snoring. Sold only in 25c and 50c sanitary tubes by druggists or direct. Sample free. Write Kondon Mfg. Co., Minneapolis, Minn.

KONDON'S CATARRHAL JELLY

"RED ROSE" A HIT

Pleases Big Audiences at Soisson and It is Coming Back Again.

"The Red Rose" pleased large audiences at the Soisson Saturday afternoon and night, and only the hard rain prevented the house from setting a new attendance record. The company was excellent, all the principal parts being well cast, with possible one minor exception. Miss Lottie Kendall, in the leading role, was not only attractive, but sang well.

"The Red Rose" music is tuneful and catchy, the plot interesting, and the company well trained. The chorus was the best seen here in a long time. A return engagement will be played next April, the management announced.

COLDER WEATHER COMING.

Rain and Frosts in the South are Forecaster's Predictions.

WASHINGTON, Oct. 27.—Weather below normal, with rain fairly distributed throughout the country, featured the weekly forecast of the Weather Bureau.

Rains in the eastern and southeastern states Monday night or Tuesday, followed by decidedly colder weather in the great central valleys and the Gulf states Monday and the eastern states Tuesday or Wednesday, with general frosts in the southern states, except the Florida Peninsula, are predicted.

DANCE TANGO, HIS ADVICE.

Says Modern Dances are Incentive to Cheerfulness.

NEW HAVEN, Conn., Oct. 27.—As an incentive to cheerfulness, William McAndrews, principal of the Washington Irving High School in New York, told the Connecticut state teachers at their annual convention today to dance the Tango, the Bunny Hug or any modern dance they liked.

Nature's Remedies for Disease.

Every Fall in olden times the family medicine chest was replenished with roots, herbs and barks, nature's remedies for disease. Scullcap for nervousness, Pennyroyal for colds, Clover Blossoms for the blood, Thoroughwort for colds, Wormwood and Balm of Gilead Buds for sprains, and so on. It is interesting to note that the most successful remedy for female ills the world has ever known had its origin nearly forty years ago from roots and herbs and Lydia E. Pinkham's Vegetable Compound is made today in immense quantities from those same roots and herbs with extreme accuracy, care and cleanliness. The standard remedy for female ills.—Adv.

Moose Win Prize.

The Connellsville Moose won the $50 prize at Uniontown for having the finest uniformed body of marchers in line at the Moose reunion parade.

Dies at South Brownsville.

Edna, the nine-year-old daughter of Mr. and Ms. Ashe A. Scott of South Brownsville, is dead of typhoid fever.

WESTERN UNION TELEGRAM

THEO. N. VAIL, PRESIDENT

The telegraph ought to reach every community and fit its services to the varied needs of all the people.

This is what the Western Union is trying to accomplish

THE WESTERN UNION TELEGRAPH COMPANY

Rapid Vacuum Washer Coupon.

Monday, October 27, 1913.

Present this Coupon at The Courier office with 5 others of consecutive dates and

98 Cents

and get this $3.50 Rapid Vacuum Clothes Washer.

NAME.....

P. O.....

No man is Stronger Than his Stomach

The Medical Adviser by R. V. Pierce, M. D., Buffalo, N. Y. answers hosts of delicate questions about which every man or woman, single or married ought to know. Sent free on receipt of 31 one-cent stamps to pay for wrapping and mailing.

LET the greatest athlete have dyspepsia and his strength will soon fail. One's stamina—forcefulness and strength of mind or muscle depend upon the blood, and the blood in turn, requires a healthy stomach, for the stomach is the laboratory where the food is digested and such elements are taken up—or assimilated—which make blood. In consequence all the organs of the body, such as heart, lungs, liver and kidneys, as well as the nervous system, feel the bad effect if the stomach is deranged.

Dr. Pierce's Golden Medical Discovery

helps the stomach to digest food properly, starts the liver into new activity, removing the poisons from the blood, and the various organs get rich, red blood, instead of being illy nourished. The refreshing influence of this extract of native medicinal plants has been favorably known for over 40 years. Everywhere some neighbor can tell you of the good it has done.

Sold by all medicine dealers in liquid or tablet form, or send 50 one-cent stamps to Dr. Pierce, Invalids' Hotel, Buffalo, and a trial box will be mailed you.

The News of Nearby Towns.

MEYERSDALE.

MEYERSDALE, Oct. 27.—Illustrated lectures on tuberculosis, under the auspices of the Stact Health Department, will be held in Donges Theatre Thursday and Friday evenings. A cordial invitation is extended to everybody to attend.

Herman Deist left yesterday for Steubenville, O., to spend the winter with his son-in-law and daughter, Mr. and Mrs. James McDowell.

Milton Landis of Akron, O., is here to spend several weeks with relatives and friends.

C. E. Wellen, who has worked in and about the mines in this region for the past 30 years or more, has rented a farm and will this week remove his family to a point near Thurmond, Md.

Mrs. J. E. Calkins and children left this morning on train No. 9 for Johnsonburg, Pa., to spend several weeks with the former's mother and other relatives and friends.

W. J. Gumbert of Pine Hill, was a Meyersdale visitor the latter part of last week.

E. L. Shaw of Cumberland, Md., was transacting business here on Saturday.

Harvey Hay and J. M. Wright of Salisbury, were visitors in town on Saturday.

Miss Lena Miller of Harpers Ferry is spending a few days with friends in this vicinity.

Miss Bessie Smith of Cumberland, Md., was the guest of friends here the latter part of last week.

John W. Porter of Trinidad, Colo., is here for a week o rten days on business.

H. C. Newman of Elk Lick, was transacting business here on Saturday.

C. A. Walker and M. Fitzharris of Johnstown, were the guests of friends here on Saturday.

Mr. and Mrs D. M. Graham and daughter of Star Junction, spent Saturday and yesterday with friends here.

George Younkin of Grantsville, Md., was looking after business matters here on Saturday.

Among those from out of town who visited here yesterday and today were: Frank Staub, Springs, A. E. Livengood, Salisbury, E. B. Satterfield, James H. Reed and William Drenner, Garrett; W. G. Dahlgren, West Salisbury; John Kalbfleish, Grantsville; A. J. James, Connellsville.

MEYERSDALE, Oct. 25.—Prof. W. H. Kretchman, supervising principal of the local public schools, and J. M. Gnagey, secretary of the school board, were at Somerset yesterday attending the public sale of the personal effects of Harvey M. Berkley and purchased a number of books for the school library.

James Mosholder of Johnstown, is here to spend several days visiting relatives and friends. Mr Mosholder was a resident of Meyersdale some years ago.

The Civic League awarded prizes for the best kept lawns as follows: Alvin and Edith Bower, $5.00; Jennie Livengood, $1.00, Angela Reich, $2.00 Edward Grantz $5.00, Mrs. George Carter, $3.00; Howard and Irvin Gress, $2.00

Gilbert Green, who is married and resides at Jennings, Md., had the misfortune yesterday to slip beneath the train on the Jennings railroad and had one leg cut off below the knee. He was removed to the Western Maryland Hospital, Cumberland, Md., for treatment.

Miss Clara Stacer left yesterday for Cumberland to spent several weeks with relatives and friends.

Miss Anna Mathews of Washington, D. C., is visiting her mother, Mrs. Anna Matthews of Olinger street.

Mr and Mrs Oscar Wells, who had been guests of the latter's sister, Mrs. R. D. Hahler, left yesterday for their home in Houston, Texas.

Mrs T. A. Thorley of Harrisburg, is here to spend ten days visiting her son and daughter-in-law, Mr. and Mrs S. E. Thorley.

Harry W. Mervine and Edward Suder, who spent several days with friends at Akron, O., have returned home.

Mr and Mrs Walter Feaster and family, spent the forepart of the week with relatives and friends in Meyersdale and vicinity.

Mr. and Mrs J. S. Mercer of Panama are spending a short season with Mrs. Mercer's parents, Mr. and Mrs. I. T. Shipley and relatives at Baltimore.

Mr and Mrs Harry H. Lint, who several weeks ago went to Baltimore to attend the funeral of Mrs. Lint's mother, returned home yesterday.

Mr and Mrs D. H. Weisel and children, who spent some time visiting at their former home in Bedford county, Manns Choice, returned home today.

Dr M. E. Milne spent several days with Mrs Milne and little son, who are guests of the latter's parents, Mr. and Mrs. W. G. Tissue of Morgantown, W. Va.

Do You Dread Your Meals?

Your food does you little good when you have no desire for it, when you dread meal time. What you need is Chamberlain's Tablets. They will sharpen your appetite, strengthen your digestion and give you a relish for your meals. For sale by all dealers. —Adv.

Looks Like Murder.

CLAIRTON, Pa., Oct. 27.—His head shattered in a manner that indicates murder, the body of a man believed to be George Lisco of Pittsburg was found on the tracks of the Pittsburg, Virginia & Charleston railroad here this morning.

Classified ads one cent a word.

CHICHESTER S PILLS
THE DIAMOND BRAND.

SOLD BY DRUGGISTS EVERYWHERE

It Takes Something More Than Mere Advertising

To build up a big, healthy, fast growing business such as ours. The advertising merely brings people here to investigate ---but it's what they actually see when they arrive here that brings them back season after season and causes them to recommend the Aaron Stores to their friends. Greater varieties, perfect qualities, exclusive designs and supreme values ---these are the advantages that compel the public to like the Aaron Stores and "The Aaron Way" of doing things.

Every article shown in this advertisement is an exact reproduction of the article itself. We do not mislead you by using cuts of higher priced goods. Bring this "Ad" with you.

Grand Dinner Set Offer

Free 100-Piece Old Dutch Delf, Blue and Gold Dinner Set absolutely FREE with every purchase of **$200.00.** **Free**

See this set in our display window.

Two-inch Continuous Post Vernis Martin Bed, value $22.50, Special........ **$14.50** For Bed and Springs.

This $22.50 all steel bed, with 2-inch continuous post, 5-16 steel filling rods, massive steel chills, standing 53 inches high, together with this Famous $9.50 noiseless, bright link fabric spring for......$14.50

This Bed and Spring will last a life time.

(Bed and Spring exactly like cut.)

Money-Saving Prices on Carpets, Rugs, Linoleums

LAID AND LINED FREE.

New patterns in 9x12 Ingrain Rugs. Special.......... **$4.75**

9x12 Heavy All-Wool Reversible Brussels Rugs Special.................. **$10.75**

9x12 Seamless Genuine Tapestry Brussels Rugs. Special.................. **$12.75**

9x12 Wilton Velvet Rugs Special.................. **$22.75**

9x12 Extra Axminster Rugs. Special.............. **$25.00**

Genuine Inlaid Linoleum, laid. Special a square yard.......... **90c**

Heavy Ingrain Carpet. Special.................. **45c**

Genuine Tapestry Brussels Carpet. Special.................. **75c**

Wilton Velvet Carpet, good patterns for Hall and Stairs. Special.................. **$1.15**

Parlor Bed Davenport $24.50

We are exclusive agents of this style of Davenport, which we positively guarantee from getting out of order. The covering is guaranteed and is made up in the best grade of Fabricord Leather. We show a great line of these beds, some as low as $19.50.

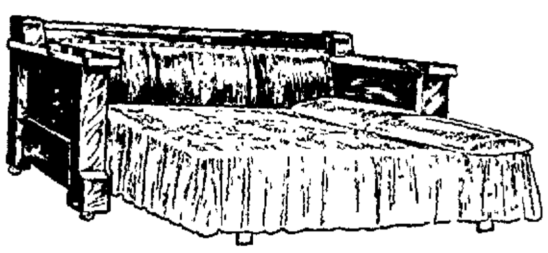

Frame is made of solid oak, quarter sawed and with a rich golden finish, highly polished, neat in design, strong in construction.

Upholstering—The seat and back are upholstered in genuine Fabricord Leather over steel spring; has separate set of springs to sleep on.

One Motion—Changes from a Parlor Davenport to a full size bed with one motion.

This Matchless Air Felt Mattress $6.75

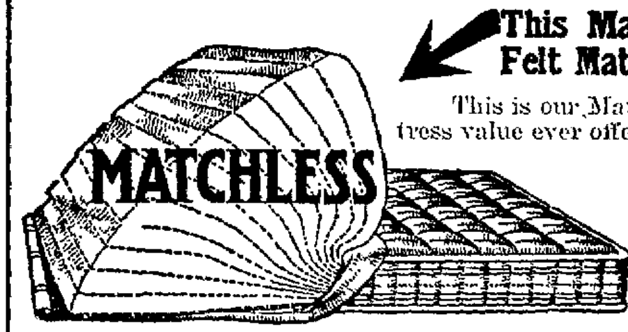

This is our Mattress Special, the greatest Mattress value ever offered, made up with heavy layers of air felt, built, not stuffed, has fancy art ticking, roll edge, and is made up in the latest style possible. Weighs 45 pounds. If you are in need of a Mattress here is your great opportunity.

Aaron's Special Guaranteed Steel Range....... **$29.50**

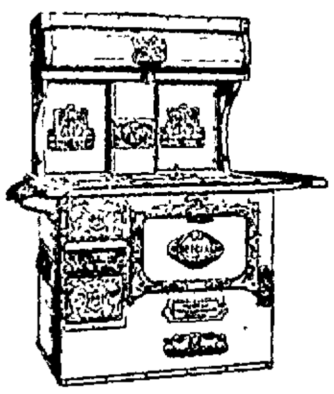

This Range is undoubtedly the best value ever offered in a Coal Range; you save one-third in fuel.

Thirty days free trial of this Range in your home will convince you of its wonderful value. We want you to make a thorough test of it before you keep it. All about its quick baking power, and how little fuel it uses. It is all nickle trimmed; fancy high closet, fire box and grates extra heavy. SIZE OF OVEN 18-in.

Famous New Process Visible Gas Range, Priced from $65 down to............ **$19.75**

The very best Gas Range on the market. Most reliable and attractive Range in the world. The most economical; the best cooker and baker. Over 15 different patterns.

Your Credit Is As Good As Gold at

This $12.00 WARDROBE **$8.50**

Has large double door is made of well seasoned solid oak, top neatly carved, large shelf, 8 double hooks, long drawer below will be found useful Golden Oak finish.

Aaron's Dining Table Special... **$9.75**

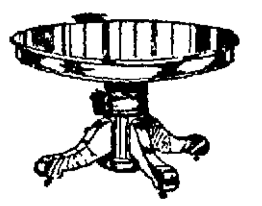

A Pedestal Dining Table that has the value, is built of genuine oak, richly finished in golden, has well made top, is 42 inches in diameter and will extend 6 feet in length.

Many other very beautiful ones to select from.

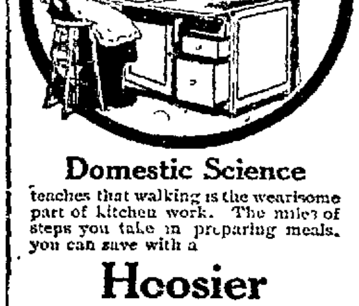

Domestic Science teaches that walking is the wearisome part of kitchen work. The miles of steps you take in preparing meals, you can save with a

Hoosier

Cabinet—the most complete, practical and best made Kitchen Cabinet. Call and see one. The moderate price and high quality will astonish you.

$27.50

Select Your Goods Now. Have Them Delivered Later.

GOODS DELIVERED BY

OUR FREE AUTO SERVICE

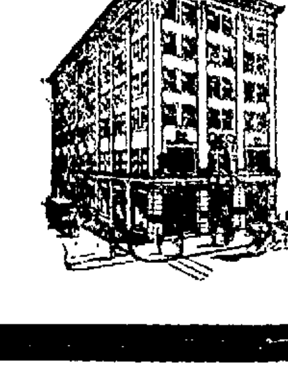

CONNELLSVILLE, PA.

AARON'S

BIG SIX STORY BUILDING

BRANCH STORES IN GREENSBURG AND JEANNETTE.

GOODS DELIVERED BY

OUR FREE AUTO SERVICE

The Daily Courier.

Entered as second class matter at the postoffice, Connellsville.

THE COURIER COMPANY, Publishers.

H. P. SNYDER, President and Managing Editor.
J. H. S. STIMMELL, Secretary and Treasurer.
JAMES J. DRISCOLL, Advertising and Circulation Manager.

TELEPHONE NING.
CITY EDITOR AND REPORTERS, Bell, 12, Two Rings; Tri-State, 55, Two Rings.
BUSINESS OFFICE, JOB AND CIRCULATION DEPARTMENTS, Bell, 12, One Ring; Tri-State, 55, One Ring.
H. P. SNYDER, Editor and Manager, Bell, 14.

SUBSCRIPTION.
DAILY, $4 per year; 1c per copy.
WEEKLY, $1 per year; 2c per copy.
PAY NO MONEY to carriers, but only to collectors with proper credentials.
Any irregularities or carelessness in the delivery of The Courier to homes by the carriers in Connellsville or our agents in other towns should be reported to this office at once.

ADVERTISING.
THE DAILY COURIER is the only daily newspaper in the Connellsville coke region which has the honesty and courage to print a daily report under oath of the exact number of copies it prints for distribution. Other papers furnish no figures. Advertising rates on application.
THE WEEKLY COURIER is the recognized organ of the Connellsville coke trade. It has special value as an industrial journal and an advertising medium for such interests.

MONDAY EVENING, OCT. 27, 1913.

THE REPUBLICAN CITY TICKET.

The Republican city campaign is in full swing, and the Republican ticket is assured of success if the Republicans go to the polls and vote a straight Republican ballot. The normal Republican majority in Connellsville is not less than 300, and we know of no reason why it should not be more.

The Republican ticket is in every respect worthy of the united support of Republicans. It is one of the cleanest and best tickets ever placed before the people of Connellsville. The candidates are citizens whose characters for honesty and probity are above reproach.

J. Fred Kurtz, the candidate for Mayor, who has been rather fancifully pictured as a boy just out of knickerbockers, is 36 years of age. He has been prominent in the business circles of Connellsville for upwards of twenty years, during which time he has by his signal success demonstrated his ability as a business man. He is not new to public relations. Under his administration as secretary, the Chamber of Commerce accomplished more for Connellsville than it ever did before or since. He is active in mind and body; he has arrived at years of discretion; he is exceptionally well equipped to give the new city an energetic and efficient administration of its domestic affairs.

Of the candidates for Council Frank W. Wright and Thomas J. Hooper are successful merchants and leading citizens; John L. Gans and James G. Gorman are prominently identified with our industrial life and progress. John H. Work is a stranger to politics, but not to accounts. He is a young man who has made good as a banker, and who will make good as a Controller.

Much has already been said in this campaign that is frivolous and some things that are untruthful, but their animus and their injustice are matters of common knowledge, and they will help rather than harm the Republican ticket.

At the outset of the campaign The Courier made its position in this matter plain. We said that no reputable citizen ought to be abused because he was a candidate. If that position has been misunderstood in any quarter we are sorry; but the fact, if fact it is, will not serve to change the purpose of this paper to be fair to all the candidates.

With charity for all, and without prejudice to worthy candidates on other tickets, we repeat that we know of no reason why Republicans should not vote the Republican ticket at the coming city election, or why the ticket so supported will not be elected by a handsome plurality.

ADOLESCENCE AND AGE.

Adolescence and age seem to be favorite topics of discussion and deliverence in the editorial columns of The News.

It is one of the peculiar obsessions of the editor that he is the unhappy possessor of a large number of relatives of the particular denomination known as uncles. None of them are mentioned as pawnbrokers, but the editor seeks to convey the impression that most of them have the age of Shylock and are quite as undesirable as citizens. He impresses upon the minds of his readers with all the emphasis of iteration the idea that old men are incompetent, and that the busy world of today is the exclusive property of the young men, in which class he modestly places himself.

With characteristic inconsistency he alters his view to fit occasions. The exigencies of the pending city campaign, for example, have caused him to make a lightning change, and we read in his editorial columns that age is no longer a synonym for degeneracy, but an irrevocable certificate of wisdom and a necessary qualification of Connellsville's chief magistrate.

The Courier is inclined to the view that it takes all kinds of people to make a community; that wisdom does not always wait on age, nor age accumulate wisdom; and that a man is better known by his deeds than by his years.

The firm of Diaz & Hugrin has finally dissolved partnership. It has so many blood-stained obligations out and is due to pass into the hands of a receivership. Diaz is covering his futures as far as possible by withdrawing from the firm. He will leave them better by getting out of the country and staying out.

The morning daily newspaper business is getting brisk in Uniontown. "Competition is the life of trade."

Politeness.

By GEORGE FITCH,

Author of "At Good Old Siwash."

Politeness is the lubricant which enables human beings to mingle without knocking the corners off of each other.

It is the piano finish of conversation. Politeness is'nt a state of mind, but of words. Many a man can be perfectly polite and agreeable to another while he is longing to leap upon him with a hoarse growl and bite off his ear.

Politeness is the art of expressing what you ought to feel. When a man feels politeness and expresses it at the same time, he is a perfect gentleman. When he only expresses it he is a good imitation. Sometimes the imitations sell for higher prices than the real things in the marriage market.

With the aid of politeness a man may make his way pleasantly through a cross and perspiring world, getting what he wants and having his own way. Politeness is a greater asset than financial ability. The financier has to work for his money, but the truly polite man can allow others to work for him and can make a lifelong friend of a creditor by the beautiful way in which he apologizes for not being able to pay him.

Some people wear their politeness all the time, while others take it off like an overcoat when they become heated and use the plain unvarnished cussword. After using politeness constantly and to excess for a few years a man's feelings and his conversaton become total strangers and have to be introduced when they meet on rare occasions.

Politeness has made the world twice as pleasht and about half as truthful as it was before. However, people should not attempt to live on politeness alone. It is like living on cake. Some of our politest citizens have come to sad ends by being shot by boorish erpsons to whom they were apologizing for being compelled to ask them to elevate their hands and stand perfectly quiet.

America is not noted as a nation for politeness. France is. French-

"A Frenchman can run an automobile over a pedestrian with perfect manners."

men are marvels of politeness and pleasant elastic manners. A Frenchman can run an automobile over a pedestrian with such perfect manners that the boorishness of the American who picks up the victim is painfully evident by contrast.

We should all strive to be polite, but not too blankety-blithering polite.

The Industrial Fair held under the auspices of the ladies of the United Presbyterian Church is growing in size because it is growing in interest. This year the exhibitions will comprise everything from pictures and fancy work to gas ranges and automobiles. The Industrial Fair will be both fair and industrious.

The Irish question and the Berthanna Smith case are deathless heritages.

The News is now stocking Indian creek with muscallonge. This makes fifty-seven distinct varieties of ferocious fishes which I. Walton Stimmel, the able angler of The News editorial force, has by proxy planted in the waters of this stream to prey upon the innocent and unsuspecting summer boarders.

George W. Perkins complains of the popular unrest. Perk should not be critical. He helped to stir it up.

There will be no dark doin's in Connellsville on Hallowe'en. The city will be brilliantly illuminated and in gala attire. Everybody is invited except those who do not know how to behave themselves with decency and propriety.

The Uniontown Moose celebration was a great success if it did get a little too wet on one side.

All train-riding is not joy-riding. Some unfortunate citizens in a pinch ride on freight cars, and when they get to Connellsville they find themselves "pinched."

It is time to think of that Christmas shopping.

It has become so easy to rob houses in Connellsville that the enterprising burglar-bund doesn't work overtime any more. It has gone on the day turn.

Vanderbilt's Hallowe'en will be safe and sane and successful.

Abe Martin.

Ther's lots o' difference between tootin' your own horn an' bein' a reg'lar union musician.

Governor Sulzer seems t' have a few sympathizers in spite o' his picture.

The Best There Is

To acquire you must know.

Make the things all about you serve you. Don't walk if you can telephone.

One of the most intimate and faithful servants you have is your daily newspaper, THE COURIER.

Use everything it offers to you.

Read its advertisements as well as the football scores or the fashion news. It will pay you in the long run.

The advertisements tell you where to get what you want when you want it.

Frequently they tell you how to save money in your purchases.

Get all there is to be got. Make your dollar count.

Keep posted on the best place to buy and sell through reading the advertising.

FOR ALDERMAN
of Third Ward
VOTE FOR

S. H. HOWARD

CLASSIFIED ADVERTISEMENTS.

Wanted.

WANTED—GENTLEMAN ROOMER, 221 SOUTH PROSPECT STREET. 21oct3td*

WANTED — CARPENTERS: NEW round house, Dickerson Run. WALKER & CURLEY. 27oct3td

WANTED—LADY STENOGRAPHER with at least one year's practical experience. Address STENOGRAPHER, care Courier. 21oct-tfd

WANTED — CARPENTERS AT Smock and Grindstone, Pa. Apply to foreman on job or D. M. FAIR & SON, Uniontown, Pa. 21oct3td*

WANTED—SLAVISH OR POLISH girl; age between 20 and 30, to keep house for a widower. Address JOHN GURKI, R. F. D. No. 35, Connellsville, Pa. oct27mon-wed-fri-sat*

WANTED—THE OLIVER PLANTS 1, 2 and 3 are running every day and can still take on a few more miners and coke drawers. Apply to Foremen of the respective plants. 14oct

For Rent.

FOR RENT—2 FURNISHED ROOMS, 208 N. PITTSBURG ST.; Apartment No. 1. 27oct4td*

FOR RENT—THREE ROOM FLAT with bath and gas; 102 E. FAYETTE STREET. 27oct3t-eod

FOR RENT—FURNISHED ROOM; 208 N. PITTSBURG STREET. Flat 5, third floor. 27oct3td

FOR RENT—FRONT APARTMENT in Masonic Temple. Possession October 1st. See J. W. McCLAREN. 4sopteodtf

FOR RENT—THREE FURNISHED rooms for light housekeeping. 1202 RACE ST. & DAVIDSON AVE. Tri-State 815. 21oct-tfd

For Sale.

FOR SALE—FARM AND CITY properties. Loans negotiated. CHAS. M. EVANS, Notary Public. 30septtfd

FOR SALE—45 ACRE FARM, 9 room house. Hot and cold water. Running water at barn. Located near Mt. Pleasant. Address "FARM," Courier. 23oct4td*

FOR SALE—DUNTLEY PNEUMATIC sweeper by S. S. Strickler 512 Walnut avenue, Scottdale, Pa. Be sure you get full size and latest model. Don't bite on cheap old style machines. 25oct3td*

Lost.

LOST—FEMALE BEAGLE HUNTING dog. White with black and brown spots on back. Reward if returned to 1121 SYCAMORE ST. 27oct1td*

Personal.

MRS. MAY, FAMOUS PSYCHIC, Wyman Hotel. Double reading. One day more; 50c. Call early. 27oct2td*

Receiver's Sale.

THE UNDERSIGNED, RECEIVER of the Connellsville Wholesale Grocery Company, will offer at public sale in his office, on Wednesday, October 29, 1913, all the unpaid book accounts due and owing to the Connellsville Wholesale Grocery Company. Terms of sale cash. J. KIRK BENNER, Receiver, 306 Second National Bank Building. oct27-28

Start the New City Right!

Choosing Officers for Connellsville's Commission Government is a Business Proposition.

Vast powers are conferred upon the Mayor and four Councilmen to be chosen on November 4. The bill under which they will act assumes that able men will be elected.

The Mayor and four Councilmen will have absolute control of city affairs. There is no check of separate councils or a mayor's veto.

Running this city is a business proposition. It directly affects every man. Economical government, for generations to come, depends on starting right——NOW!

The Republican-Washington candidates for Mayor, Council and Controller pledge themselves to apply the same sound principles to municipal government that have made their own business affairs successful.

Do you want Connellsville's yearly revenue of $80,000 spent in your interest, or to perpetuate a political machine?

If you want an efficient administration—vote for these five men.

FOR MAYOR—
J. FRED KURTZ.

FOR COUNCIL—
FRANK W. WRIGHT, THOMAS J. HOOPER, JOHN L. GANS, J. G. GORMAN.

FOR CONTROLLER—
JOHN H. WORK.

FOR FALL AND WINTER.

Queen Quality SHOE IS NIFTY

Queen Quality Shoes are nicer this season than than ever. We never had a nicer line of $3.00 Shoes than we have in the "Boston Favorite" this year. The styles are just as good as the higher priced ones—and better shoes were never made to sell at $3.00 than Queen Qualities. Our Queen Quality line is now complete, and we would like to show them when it is convenient for you to call.

The prices this year are $2.75, $3.00, $3.25, $3.50, $3.75, $4.00, $4.25 and $5.00.

Downs' Shoe Store

Connellsville's Leading High Grade Shoe Store.

For Women—Queen Quality, Zeigler Bros. For Men—Walkovers, Banister's.

Examine Our Shoes Carefully

Criticize them—it will only tend to increase your admiration for their style and finish. Try them on—fit is all right. Ask the price—that is all right. Wear them and you are a satisfied customer of ours.

HOOPER & LONG

104 W. Main St.

Style Plus Quality

The Foundation of Every

Dunn Coat and Suit

There is one important feature of our Coats and Suits that is not looked after so persistently by other stores as we do, and that is the backing up of their style and beauty with quality. In fact, this is not simply overlooked by most stores, but is purposely omitted in order to make price an attraction. It has become pretty generally known that Dunn's Coats and Suits possess unusual quality and are always good for at least two season's wear, which not only proves their economy in the end, but gives you quality and tailoring that retains its style, newness and fit much longer than the ordinary garment. We want you to come in and look them over. Ask to try them on, observe their exclusiveness of style, note the thorough tailoring and don't forget the quality. We want you to feel at home in this store and get acquainted with our merchandise. You cannot help but be impressed with the fashionable exhibit of our Cloaks and Suits.

BLANKETS.

The woman who has a want in these should buy now and be prepared for extreme weather which we know is not far off.

Cotton Blankets are shown by us in white and gray, full size, at $1.00 to $2.00 in all plain or striped borders.

Wool Blankets are shown in all white or pink or blue combination, full size and priced the pair at $4.25 to $6.00.

COMFORTS.

For a real addition to the beauty of your bed room to say nothing about their positive comfort in cold weather, allow us to suggest comforts. Silkoline covered at $1.50 to $3.00; satin covered at $4.00; silk and silkoline at $5.00. Satin with silk borders and filled with down at $10.00 and silk filled with wool at $10.00. Beautiful colorings and best materials.

Centenieri Kid Gloves

The extraordinary value of this exclusive line of Ladies' Kid Gloves is worthy of mention. All the newest style features are embraced in this line and for appearance and durability they are second to none. For years we have had the agency for Centemeri Gloves with satisfactory results. A strong number among these is our special $1.00 dress glove in black, white, tan, brown and gray, that is ahead of any glove on the market today at the price..... $1.00

25c HOSE.

For extra values in ladies' and children's hose at this price, come to Dunn's. Whether light, medium or heavy, lisle or wool or any other distinctive features you will find the biggest value at this store at 25c

LADIES' SKIRTS.

A splendid value in the way of a narrow white petti-coat for ladies. Made of soft white muslin with scallop and embroidered design. Made to wear with the new narrow skirts and priced at only 50c

E. DUNN

Autumn and Winter Underwear Great Bargains.

The season is here for heavy underwear, and the Union Supply Company are prepared to take care of your wants. We bought, for this fall and winter business, over six months ago, many thousand dollars' worth of underwear; car loads. Now the bargains have been distributed to our sixty-three stores and are on sale. We have every variety of style you can think of for men, boys, women, misses and children. Our fifty-cent garments are unequalled. It is time to buy and it will pay you to go a long distance to buy the bargains our stores are offering.

Union Supply Co.

63 Large Department Stores.

Located in Fayette, Westmoreland and Allegheny Counties.

CHAMPIONS OF THE COKE REGION FEAST AT MT. PLEASANT

Standard Team of the Frick League Gives Big Banquet.

CELEBRATE WINNING THE CUP

Big Silver Trophy Donated by President Thomas Lynch is on View at the Feast; General Superintendent Clingerman and Others Attend.

Special to The Courier.

MOUNT PLEASANT, Oct. 27.—The Standard baseball team, which won the cup in the Frick league this year, and their friends were given a dinner at the Ruler Inn Saturday evening. Covers were laid for 60 but the rainy weather prevented that many from attending. The decorations used were maroon and white, the ball team's colors. Those who attended were James S. Nock, Standard's superintendent who was the toastmaster; W. H. Clingerman, general superintendent of the H. C. Frick Coke Company; Walter Glasgow, assistant superintendent, and L. P. Shutterly, of Scottdale; H. T. Atchinson, of Pittsburg, H. M. McLean, president of the Frick league; Charles DeVaux, Uniontown; John A. Shields, C. B. Franks, superintendent of Leisenring No. 1; J. W. Keithley, superintendent of Everson shops; Stephen Arkwright, mine inspector; Robert Ramsay, superintendent of Dawson; B. F. Stratton division engineer; Larry C. Brown superintendent Central; Barney McGivern umpire in chief; D. M. Fleman, manager Standard store; H. M. Parke, Scottdale, Mr. Cosgrove, manager Continental No. 2; Harold Baer, captain Continental No. 2; James Metler Standard's chief rooter; J. S. French superintendent of Buckeye; John Polandsky, C. J. Spence, D. A. Stairs, Lee Berg and George Shumar of this place and the Standard team; Captain Frank Carbaugh, Manager Ogle Long Samuel W. Brown, Frank (Casey) Jones, Charles Watson, George Vavrik, James Devanick, William Fultz, Enro Quashnock, Michael Calta, Edward Speelman, Emory Jones, Frank Roskey and Frank Stefl, W. Harold Dawson, Thomas McPherson and John Welsh the other three players are at college, Dawson being a State College student, McPherson a St. Vincent student and Welsh a Duquesne student.

The $50 Thomas Lynch trophy cup was presented to the Standard team by President McLean and was received by Manager Long, the man whose double followed Brown to come home and give Standard the cup. Short talks were given by most of those present. Gamble's Orchestra furnished music during the evening. The menu for the dinner was:

Oyster Cocktail.
Celery Olives
Clear Tomato Soup
Fried Spring Chicken, Maryland Style
Sweet Potato Glace
Stewed Onions Succotash
Sliced Tomatoes, French Dressing

Standard's record for the season was: First series games won 21, games lost 4. Second series games won 11 and games forfeited 1. Cup series, games won 3; games lost 2.

Mrs. S. W. Sellar, aged 41 years, died at her home near Ruffsdale on Saturday. Funeral services will be held today and interment will be made at Stahlstown.

John Zarma received a badly injured back at Standard on Saturday afternoon when a stone fell and struck him on the back. He was taken to the Memorial Hospital for treatment.

The Red Eagle lodge was organized here yesterday afternoon with 75 members of the Odd Fellows' fall by National Organizer F. H. Cornbell of Johnstown, assisted by Messrs. Miller and Robertson. At least 60 members were unable to attend and for this reason the election of officers was deferred until the next meeting which will be held Saturday, November 8 in the Odd Fellows' Hall. John C. Shultz was elected temporary secretary and the following committee appointed to select suitable rooms for meeting and club rooms: Fritz Heller, Thomas P. Riley and William H. Spence. The barber will remain open for two weeks. The inclement weather prevented the Johnstown degree team from being here.

Reverend Isenberg of Johnstown, will preach in the First Reformed Church next Sunday morning and evening.

Mrs. Edward Gibbons gave a birthday surprise party for her husband at her Moorewood street home on Saturday evening in honor of his thirty-fifth birthday. A very pleasant evening was spent and refreshments were served by his two sons, John and Blaine. Many useful presents were received. The guests were Mrs. Nettie Shrider and son Elmer and daughter Edna of Greensburg; Mr. and Mrs. Charles Perry of Alverton; Mr. and Mrs. George T. Blaine, Misses Mary, Tena and Anna Blaine, Mr. and Mrs. William Shupe and daughters Eva and Bertha, Mr. and Mrs. Harry Queer, Mr. and Mrs. Thomas Tobin and daughter Leota, Mr. and Mrs. Ernest Copeland, Mr. and Mrs. Jean Lakin and son William, Mr. and Mrs. Charles Cowan and daughter Esther, Mr. and Mrs. Edward Shaw and daughter Naomi, Mr. and Mrs. Robert Scott, son Marks and daughter Jessie, Warren Beckner, Mrs. Jerry Rose, Mrs. Rose Sidehammer, son Elmer and daughter Evelyn, Mrs. Elmer Berg, Mrs. George Stevenson, Mrs. Mary Eardley, Mrs. R. Nelson, Mrs. Lizzie Beckner and daughter Miss Hazel.

The prize committee for the Firemen's Hallowe'en parade composed of Blaine B. Goldsmith, John Kortright, John Heffling, Samuel P. Stevens and Millard McCully have arranged the following list of prizes: For best band in parade, $25; for next best band in parade $15; for best uniformed organization in parade $25; best decorated automobile or float $10; best decorated float drawn by horses $10; best drum corps, $5; largest number of men in one organization, $10; best uniformed fire company in parade, $15; largest body of firemen in parade, $15; best dressed man, $5 hat; for best dressed woman, $5 gold ring; most comic dressed man $5 chair; most comic dressed lady, $5 vase; best representative couple, hand bag and suit case; second best couple, a silk umbrella each; best costume representing any nation, a $5 pair of shoes; second best, a fountain pen; third, gold cuff links; fourth, a pair of kid gloves; for children under 12 years of age, best dressed boy a pair of shoes, best dressed girl, a pair of shoes; best dressed couple, two pair of ice skates; Most comic dressed boy a sweater; most comic dressed girl a sweater coat; most comic dressed couple, two pairs of roller skates; smallest costumed child in parade, a child's ring.

The prizes will be on exhibition in Gorector's furniture store window.

The teachers of Mount Pleasant township held an institute at the high school building on Saturday afternoon. It was opened with devotional exercises by Percy Hartzell. Roll call was answered by with quotations from James Whitcomb Riley. Music by institute; recitation, Miss Elizabeth Gilchrist; paper, "True Patriotism," Miss Nellie L. Byers; vocal solo, Lulu B. Peffer; recitation, Maude Hincus; paper, "The Value of Mental Arithmetic," W. R. Kunes; music, institute, and address Prof. J. D. Spicer, supervising principal Hempfield township.

Mrs. P. M. Mechling and Mrs. Charles Smith of Catron, Pa., are guests of Mrs. C. M. Galloy.

Patronize those who advertise.

A Business Man for Mayor

R. MARIETTA

A vote for R. Marietta is a vote for a Business Administration by a Business Man.

A vote for R. Marietta is a vote for Ripe Experience and Lifelong Devotion to Connellsville's advancement.

A vote for R. Marietta is a vote for Honesty and Efficiency in the management of public affairs.

A vote for R. Marietta is a vote for an Upright and Impartial Administration of the office of Chief Executive of the City of Connellsville.

These Are Absolute Pledges.

R. Marietta's word is as good as his bond and both are good in Connellsville.

A vote for R. Marietta is a vote for A MAYOR WHO WILL MAKE GOOD.

HOW A BROOKLYN GIRL

Got Strong and Well Again.

Grace D. Lamb of Brooklyn, N. Y., says: "I was all run-down and on the verge of nervous prostration. I could not sleep for pain in my back. In all I was a wreck. A friend told me what Vinol had done for her little girl so I tried it. I noticed an improvement after the first bottle. I could sleep well, my appetite improved and after taking three bottles I am strong and well again."

Vinol is the most efficient strength creator for such women. It is the medicinal elements of the cod's livers combined in Vinol aided by the blood making and strengthening properties of tonic iron which makes it so far superior to all other tonics to build up health and strength for weak, tired, ailing women. It contains no oil and has a delicious taste.

We give back your money if Vinol does not do all that we claim. Graham & Company, druggists, Connellsville. Vinol is sold in West Side by Fred L. Harmening, druggists.

P. S. If you have any skin trouble try Zemo Salve. We guarantee it.—Adv.

Find Old Coins.

UNIONTOWN, Oct. 27.—Workmen excavating for a pipe line on the farm of Judge J. C. Work unearthed a box of old Spanish coins in the bed of a stream. The worth of the coins is about $500. Some are dated 1731.

NEWS OF A DAY IN SCOTTDALE.

Special to The Courier.

SCOTTDALE, Oct. 27.—The plans for the Hallowe'en celebration which will be held on Friday evening are being brought along with the promise of a great evening in town. Chief Marshal Edward Anderson has named his aides for the evening as follows: Harry Laughrey, Walter F. Stauffer, Frank R. Parker, Arthur G. Newman, F. V. Perry and James M. Kennell. The prize list is a long and interesting one, and some beautiful and valuable prizes are offered. The route of parade as laid out takes in the principal streets, which will be handsomely decorated with electric lights bought for decorating purposes some years ago. Confetti slapsticks, grease paint, chalk and such things will be barred from the celebration just as they have been ever since it was started in this place.

LOYALS LOSE.

The local football teams lost out in games they played away from home on Saturday afternoon. The High School team lost to Uniontown high by a score of 12 to 6 while the Superiors who went to South Greensburg were outweighed by that team and lost to them by the score of 12 to 0.

BIBLE LECTURES.

The Bible conference under the auspices of an inter-denominational committee will open at the First Methodist Episcopal Church tomorrow evening at 7 o'clock, on account of the Y. M. C. A. lyceum course which opens the same evening at 8.30 o'clock at the Scottdale Theatre. Rev. Lewis S. Chafer of New York is the lecturer at the Bible conference. The sessions will be every evening at 7.30 and every afternoon at 3 o'clock closing on Sunday afternoon.

RALLY DAY.

Sunday was rally day at the Sunday school of the First Methodist Episcopal Church, and in spite of the bad weather there was a large attendance in all the departments, 357 being present, and a collection of $17.18 being taken up.

A LITTLE BOYS' PARTY.

At the home of Mr. and Mrs. John Stoner of Homestead avenue a nice nice party was given in honor of the birthday anniversary of their son, A. J. Stoner, on Saturday afternoon. There were about 16 little friends present, many of them being at their first social affair of this kind. There were refreshments served and A. J. received many nice presents.

A GIRLS' PARTY.

Edna Kennell gave a pre-Hallowe'en party at the home of her parents, Mr. and Mrs. J. M. Kennell on Friday evening with about a dozen girl friends present, in costume. A jolly time was had with games fitting to the witching season of Hallowe'en and nice refreshments were served by the hostess.

GIVEN A SURPRISE.

George K. Barkell was given a surprise party on Friday evening at which about 16 relatives and friends gathered at his home on Everson avenue. Refreshments and music were features of a very pleasurable evening. The young man was completely surprised by the party which descended upon him.

WALTZ MILL.

WALTZ MILL, Oct. 25.—Mrs. Jane Husband, aged 88 years, died Tuesday, October 14 at the home of her son, David Husband. Death was due to the infirmities of old age. Interment at Dicks Church near Madison.

Mrs. John Paynter of West Newton visited her mother at the home of J. H. McCune on Wednesday.

J. O. Martin was a business caller in Greensburg on Tuesday.

Mrs. John Clifford of Mount Pleasant, has returned home, after spending a week with her parents, Mr. and Mrs. Charles Brennen.

A. C. Dennick was a business caller in Pittsburg this week.

Mrs. Samuel Kelly is convalescent, after a short illness.

Stomach Trouble and Constipation Cured.

"I was sick for three years with stomach trouble and constipation, doctored continuously with different physicians, with only temporary relief," says Mrs. Hester Waite, of Antwerp, Ohio. "A friend advised me to try Chamberlain's Tablets, which I did, and continued to use them for one year, and they completely cured me, not only of the stomach trouble but also of the constipation." For sale by all druggists.—Adv.

GRAHAM & CO.

EVEN IF YOU HAD A NECK AS LONG AS THIS FELLOW AND HAD SORE THROAT ALL THE WAY DOWN

TONSILINE WOULD QUICKLY RELIEVE IT.

A quick, safe, soothing, healing, antiseptic relief for Sore Throat, briefly describes TONSILINE. A small bottle of Tonsiline lasts longer than most any cure of Sore Throat. TONSILINE relieves Sore Mouth and Hoarseness and prevents Quinsy. 25c. and 50c. Hospital Size $1.00. All Druggists. THE TONSILINE COMPANY, - - Canton, Ohio.

$3 New Messaline Petticoats

All the leading colors represented. All lengths, all waist bands. Handsome, splendid wearing garments.

Special $1.79

KOBACKER'S

THE BIG STORE

ON PITTSBURG STREET.

Serge Suits at $8.75

Attractive serge suits in nice tailored models. Black and navy, satin lined. You can appreciate these suits most by seeing them.

Special $8.75

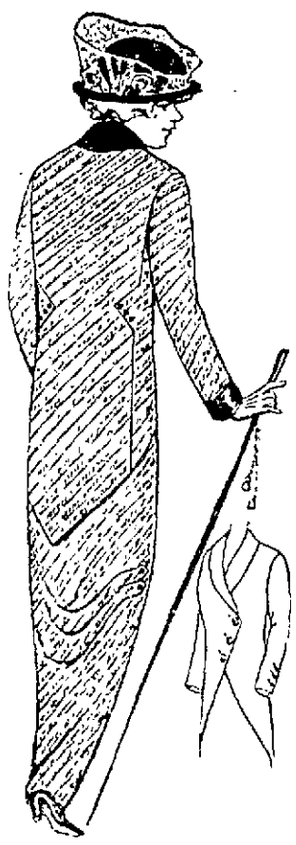

A Week's Reductions on New Winter Apparel

The biggest week in the year for the sale of certain kinds of merchandise is the last week in October. This is a matter of record from the statistics of many stores in many cities.

That such should be the case is the natural result of the approach of November, which warns against Winter's inclemency. Last year this week was especially successful with us. This year we propose to make it even bigger and in preparation "The Big Store's" buying power has been utilized. We have made big special purchases that enables us to give

Unusual Values in the Midst of the Season

When you need stylish clothing, and can appreciate extraordinary savings.

$27 Stunning Suits $18.75

Made of twilled cheviot, in black, Copenhagen, mahogany, navy and brown, and other desirable shades. All new, smart models. Regular price $27, special . $18.75

$35 to $37.50 Suits $24.75

Made of broadcloth, cheviot and wool bengaline, some with velvet or fur trimming. Suits strictly tailored, with plain backs. Others have fancy backs of same material. Many with fancy belt effect. Skirts attractively draped and plain models. All the desirable shades. Regular prices $30.00 to $37.50, special $24.75

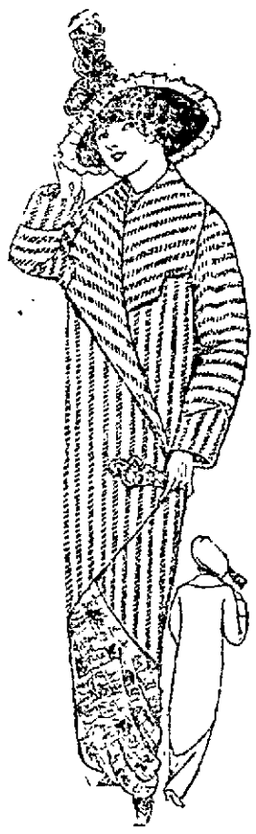

Stylish Winter Coats in boucles, cheviots, chinchillas, plain and striped zibelines and novelty mixtures. Many of these coats have plush collars and cuffs. Also set-in sleeves for conservative women. $27.00 values **$14.75**

Women's and Misses' Coats of cheviot, wool plush and boucle cloth, all silk lined, in several smart models. Regular price $25.00. Special **$18.75**

Children's Coats $5.90

Bought regularly they would sell up to $10. Price concessions, through buying an extra large lot enables us to reduce the cost to you from $10.00 to $5.90. They are smart Balkans and Russian styles, made of cloths, corduroys, zibelines, chinchillas and mixtures, in black, navy, brown, gray and Copenhagen, trimmed with contrasting velvets. Sizes 6 to 14.

Shoe Store in the Rear.

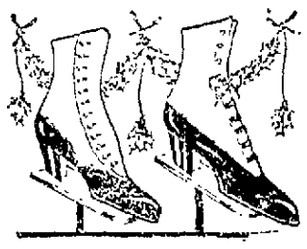

Shoe Store in the Rear.

$3.50 Shoes at $2.95

Gun metal, tan, patent colt, with mat calf or cloth tops, high or low heel, short vamp, or new receding toe. All sizes $2.95

Every day is money-saving day in our shoe store. No need for special sales in shoes. We are the year-round money-savers.

Extra Large Showing of Hats at $4.90.

Values $6.50 to $7.50

Full of dash and originality—distinguished looking hats, newest shapes in plush and velvet, sandly trimmed with plumes or laches. Some have also a touch of fur or a dainty flower. All wanted colors in the collection. Hats which we know from actual comparison cannot be duplicated at $6.50 to $7.50.

Yough Ice Cream

Pure and Wholesome

Orders for Any Quantity or Flavor Filled Promptly.

Give us a trial order today. We will guarantee satisfaction.

909—Both Phones—909

Yough Crystal Ice & Storage Co.

CONNELLSVILLE, PA.

Want Ads. 1c a Word.

ARCADE Mon., Tues. Wed.

(The Start of Those Good Shows, as per Promise, for Next Three Weeks.)

Direct from the big "VICTORIA THEATRE" Pittsburg, where it was a headliner all last week.

GUS SUN'S

CHRISTMAS CAPERS

Produced by Tom Powell

Seven pretty girls and one poor man. A story of the Yuletide by Eight Little People. Beautiful scenery, costumes and electrical effects. Most expensive single act ever here; also

WILL WHEELER,
The "Dusty Rhodes" of Vodvil, and
Three Fine Photoplays.

THURSDAY, FRIDAY and SATURDAY
THE ORIGINAL JUVENILE MINSTRELS
Everything new—bigger and greater than ever.

Shows 2.40, 7.40, 9.10 P. M. 10c and 20c

Bring the Family to the Matinees.

FOR THE WORKINGMAN
SOUTH CONNELLSVILLE
LOTS ARE BARGAINS.

MRS. WORRY—Why Can't You Make It Like a Man, Lucy? By C. A. Voight.

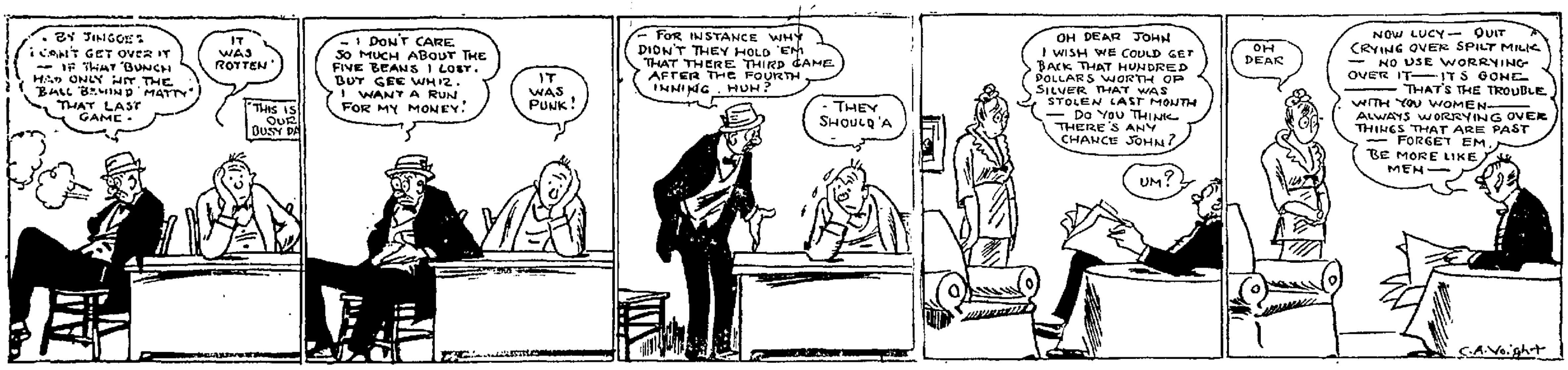

DUNBAR

DUNBAR, Oct. 27.—Mrs. J. H. Baer of Alverton, was visiting her parents, Mr. and Mrs. O. F. Reynolds.

Mr. and Mrs. Harvey Logue left Saturday for a two weeks' stay with relatives in Fairhope.

Mr. and Mrs. Benjamin Walkoff of Macontown, spent Sunday with the latter's parents, Mr. and Mrs. H. Bowman of Connellsville street.

Miss Lida Reynolds was a Connellsville shopper Saturday.

Miss Jean Wishart of Pittsburg, is spending a two weeks' vacation with relatives at this place.

Miss Cathryn Smith spent Saturday evening in McKeesport visiting her sister, Mrs. Harvey Silcox.

Miss Jennie DeVan of Connellsville, spent Sunday at the home of her mother, Mrs. May DeVan of Bryson Hill.

Miss Edith Blythe of Ellsworth, spent Sunday with her parents, Mr. and Mrs. W. S. Blythe of Church Hill.

Miss Mary Smith of Pittsburg visited her mother, Mrs. Mary Smith.

James Caruso left for Cleveland, O., where he has accepted a position.

Mrs. Nicholas Bell and son, Perry, were transacting business in Uniontown Saturday.

Mrs. Antonio Rufano was shopping in Connellsville Saturday.

Joseph Steven of Canton, O., is the guest of relatives here.

Philip Dolan and William Earlocker attended the Moose convention in Uniontown Saturday evening.

Timothy Daily was a business caller in Connellsville on Saturday.

Colonial Theatre, "The Lion Tamer, or the Tragedy in the Arena" Wednesday night, October 29. Admission 5 and 10 cents—Adv.

INDIAN CREEK.

INDIAN CREEK, Oct. 27.—Grant Keefer and Frank Stull of Mill Run are in Connellsville today.

Ben Johnston of Mill Run, is a business visitor at Connellsville.

Mrs. Charles Rose of Rogers Mill, is calling on Connellsville friends today.

A. B. Kern of Mill Run is a business caller in Connellsville and Uniontown today.

Lloyd Miller, the constable of Rogers Mill, is a business caller in Connellsville and Uniontown today.

S. C. Pore of Indian Head, is a business caller at Mount [illegible] today.

Senator Joe Kadmon of Rogers Mill, is circulating among Connellsville friends today.

J. H. Prinkey of Rogers Mill is a business caller in Uniontown today.

Miss Jolly Kern who has had a severe attack of typhoid fever, is improving.

Pay day at the McFarland Lumber Company mill was made today.

H. J. Fisher spent last night at the lumber camps at Rostus Run.

George Arenbacher of Mill Run, is calling on Connellsville friends today.

George Hibner of Mount Braddock, is here today looking after the interests of the W. J. Rainey clay mine and stone quarry.

Miss Edna Kendell, who has been spending some time at Rockwood, returned to her home at Jones Mill this morning.

A. P. Dooley left for Scottdale today to spend a few days with friends and relatives.

H. J. Fisher left for Wilkinsburg today to spend a few days with his family.

P. W. Stickel was here today on business.

Mr. and Mrs. Charles Anderson and son left for Moyer to spend a few days among friends.

J. Z. Lynn is in the mountain today in search of game.

OHIOPYLE.

OHIOPYLE, Oct. 27.—Mr. and Mrs. Mark Hall of Connellsville, spent Sunday the guest of friends in Ohiopyle.

Ernest Jamison of Humbert, was a business visitor here Saturday.

Mrs. Clara Dull returned to this place Sunday after several days spent with Connellsville friends.

Miss Edith White spent Sunday in Confluence calling on friends.

Mrs. John Nicholson of this place and mother Mrs. Eliza Linderman of Connellsville spent Saturday and Sunday the guest of Confluence friends.

Doctor Douglass of Connellsville, will be in the office of Dr. H. Y. Grady, two days of this week.

The ladies of the Methodist Episcopal Bible class will hold a measuring social in the William Hall on the evening of Hallowe'en. The measuring price will be two cents per foot.

Alfred Kennedy of Whig Corner, was a Somerset caller Sunday.

Lester Foust of Casselman, was a Sunday evening caller here.

Mrs. John Harbaugh and daughter Miss Ona were Connellsville callers Saturday.

CONFLUENCE.

CONFLUENCE, Oct. 27.—The Epworth League and Ladies' Aid Society of the Methodist Episcopal Church gave a reception in the church Friday evening for their new minister, Rev. LePage and family. A very entertaining program was arranged, which consisted of an address of welcome by A. R. Humbert, one of the oldest members of the church; solo, C. W. Hall; selection, by Junior League choir; address, Rev. E. B. Boyer, pastor of the Lutheran Church; duet, Misses Grace and Ethel Stark; organ solo, Mrs. E. B. Black; Address, Rev. Hopkins, pastor of the Christian Church; quartette, Misses Grace Stark, Mary Engle, T. W. Black and C. W. Hall; address, Rev. LePage. After the greeting to Rev. LePage and family the guests were ushered to the Sunday School room, where refreshments were served.

Mrs. L. Nalo and son, John, of Huntingdon, Pa., have been visiting the former's parents, Mr. and Mrs. Jacob Weaver for the past week.

Calvin Brown of Dawson, spent Thursday and Friday the guest of his mother, Mrs. J. R. Brown.

Mrs. Charles Kurtz and two children of Draketown, were guests of friends in town several days last week.

Miss Jamima Napier of Addison, returned home Saturday, after having been the guest of Miss Anna Holsinger and her sister, Mrs. Jean Crawshaw for a week.

Mrs. Gilbert Butler of Johnson's Chapel, was in town shopping on Saturday.

Mrs. Nellie Brock and Miss Mae Zimmerman of Ursina, were in town shopping Saturday.

Misses Kate Matthews and Mildred McClintock of Listonburg, were in Connellsville shopping Saturday. They were also calling on friends in town Saturday evening when on their return home.

Most Dangerous of Minor Ailments.

Of the minor ailments a cold is by far the most dangerous, not in itself but the serious diseases it so often leads to. Pneumonia and consumption always start with a cold. When you have a cold you are much more likely to contract the infectious diseases such as diphtheria, scarlet fever and whooping cough. Colds are easily cured. In fact, Chamberlain's Cough Remedy is famous for its cures of this most common ailment, and is pleasant and safe to take. Why take such desperate chances when so reliable and trustworthy a medicine may be obtained for a quarter. For sale by all dealers.—Adv.

Bank Statements.

REPORT OF THE CONDITION OF THE FIRST NATIONAL BANK, at Perryopolis, in the State of Pennsylvania, at the close of business October 21st, 1913.

RESOURCES.

Loans and discounts		$260,349.30
Overdrafts, secured and unsecured		261.69
U. S. Bonds to secure circulation		50,000.00
Bonds, securities, etc.		13,200.00
Banking house, furniture, and fixtures		2,100.00
Due from approved reserve agents	92,935.12	
Notes of other National Banks	3,195.00	
Fractional paper currency, Nickels, and cents	106.85	
Lawful Money Reserve in Bank, viz: Specie	26,262.85	
Legal - tender notes	5,715.00	128,114.82
Redemption fund with U. S. Treasurer (5 per cent of circulation)		2,500.00
Total		$586,525.81

LIABILITIES.

Capital stock paid in	$ 50,000.00	
Surplus fund	75,000.00	
Undivided profits, less expenses and taxes paid	7,910.17	132,910.17
National Bank Notes outstanding		50,000.00
Due to other National Banks	1,766.96	
Individual deposits subject to check	101,576.90	
Cashier's checks outstanding	271.18	403,615.34
Total		$586,525.81

State of Pennsylvania, County of Fayette, ss:

I, Howard Adams, Cashier of the above-named bank, do solemnly swear that the above statement is true to the best of my knowledge and belief.

HOWARD ADAMS, Cashier.

Subscribed and sworn to before me this 24th day of October, 1913.

EDMUND MARTIN, Notary Public.

Correct—Attest:
CLAYTON T. DAVIDSON,
M. M. COCHRAN,
J. H. PRICE,
Directors.

We Clothe the Men. We Clothe the Women

A. M. FICKS

EASY CREDIT AT CASH PRICES.

We handle a most complete variety of outer-garments for men and women. Our styles are exclusive—our prices very low. We invite you to investigate. We pretend our claim to be genuine. While our prices are the lowest in town, and second to none, every sale will be charged up on our easy plan—"**A LITTLE DOWN; BALANCE A LITTLE EVERY WEEK.**"

$5.00 Ladies' and misses' Sport Coats, regularly priced $9.98 to $12.00. Very special **$5.00.**

$10.00 Ladies' and Misses' Sport Coats, regularly priced $15.00 to $18.48. Very special **$10.00.**

$8.00 22 Ladies' Charming Coats of the very latest styles, all sizes and colors, regularly priced at $14.98 up to $18.00. For this week only **$8.00.**

$13.48 A wonderful collection of Women's and Misses' Suits, all colors, black and blue included, sizes 16 to 44, styles the very latest, regularly priced $18.48 to $25, Special offer for $13.48.

SPECIALS FOR THIS WEEK ONLY

All our Girls' Coats, sizes 2 to 14, at 25% **Off.**

All our Boys' Suits and Overcoats at 25% **Off.**

Some special reductions in our Men's Department. We handle a full line of Woolen Blankets, Rugs, Linoleum and Lace Curtains. We invite your inspection.

A. M. FICKS

THE CHARGE ACCOUNT CLOTHING STORE.

We Clothe the Boys. We Clothe the Girls

Efficient Service and Courteous Treatment

Has enabled us, within the past year, to double the number of our customers. Quite a number of persons and societies, with surplus funds, who do not want to tie up their money subject to the rules of a regular 4% account, are taking advantage of our special 3% accounts.

If you are a customer at this bank you will always find us willing to extend any reasonable accommodation on satisfactory security.

Our Customers Always Receive the Preference.

If you have a little ready money it will pay you to open an account with us, become acquainted, and take advantage of our service.

The Colonial National Bank

of Connellsville, Pa. Main and Pittsburg Sts.

4% Interest paid on Certificates and Time Deposits. Foreign Department equipped to give the best of service.

CHRISTIAN SCIENCE

Sunday Service 11 a. m. Sunday School 10 a. m.
Wednesday Evening Meeting 8 o'clock.
Reading Room open Mondays 8 to 9:30 p. m., also Wednesdays and Saturdays from 3 to 5 p. m.
Everyone is Cordially Invited
FIRST CHRISTIAN SCIENCE SOCIETY OF UNIONTOWN, PA.
Room 3, 2nd floor, Fayette Title and Trust Bldg.

MONEY IN WHEAT

$10.00 buys Puts on Calls on 10,000 bushels of wheat. No further risk. A movement of 5c from price gives you chance to take $500.00; 4c $400.00; 3c $300.00, etc. Write for particulars. THE CENTRAL STOCK & GRAIN CO., Park Bldg., Cleveland, O.

What GOOD ROADS Did for One Man.

A Uniontown man traveling one day this summer over the recently completed State Road between Ligonier and Bedford Springs stopped to call on a friend who owned a farm in the mountains of Somerset county. During the conversation the farmer told him that he had just refused an offer from a Pittsburg man of $75.00 an acre for his farm. Knowing that he had only asked $37.50 an acre for his place the summer before, the Uniontown man asked him why he didn't sell. "Because," said the farmer, " since the State Road has been completed I think I will be able to get $100 for it."

Good roads bring country people to town to buy goods, and city people to the country to buy farms.

"But they cost too much when the State builds them" is the excuse the "antis" give for being against the fifty million dollar Good Roads Bond issue. Well, perhaps they do. Everyone knows that it costs the State, County, or Borough more to do work than it does a private individual. But even if good roads are expensive we want them anyhow, especially if they don't cost US anything. The State has already improved half of the National Pike in Fayette county, yet it didn't cost you a cent.

There is no good reason why everyone should not vote for the amendment to the Constitution authorizing the State to issue fifty million dollars of bonds for the purpose of building good roads. The opposition seems to be largely political. You know the "outs," the fellows that are out of office, always think they must be against everything that the fellows in office are in favor of. But in a great movement such as the building of good roads, party politics should be forgotten and everyone should put his shoulder to the wheel and push.

Brother, don't be a clam! Don't let them pull the wool over YOUR eyes. How do the great railways of the country build their roads? By issuing bonds. How does the West Penn Street Railway get the money to build their lines? By issuing bonds. How do the Boroughs get the money to pave their streets? By issuing bonds.

It's the way every great enterprise is financed. It's the way for us to build our roads.

Listen! State taxes are raised almost entirely from the tax on the capital stock of corporations and from the tax on money at interest. Those taxes are fixed and have to be paid anyhow. Anything you get back from the State in the way of good roads is just that much gained.

LET'S GET SOME BACK.

The Automobile Club of Fayette County.

The Promptness and Accuracy

which is given to every transaction with the Title & Trust Company of Western Pennsylvania shows that it constantly aims to render the most satisfactory service and be of benefit to the people of the community.

Accounts subject to check are cordially invited.

Title & Trust Company

of Western Penn'a.

Connellsville, Pa.

Oldest Savings Bank in Fayette County.
Capital and Surplus $425,000.00.

MOVING AND GENERAL HAULING

Special attention to moving pianos. See

J. N. TRUMP,

Office 101 E. Peach Street. Both Phones.

The "Broadway" of Extravagance is Pleasant

for a time, but those who travel it meet with disaster, sooner or later.

The narrow path of "Thrift" isn't so attractive but it leads to Happiness and Comfort.

Which way are you headed?

A savings account with this strong bank is a step on the Right Road.

4% Compound Interest.

THE FIRST NATIONAL BANK

"The Bank that Does Things for You."
129 W. Main Street, Connellsville, Pa.
Steamship Tickets. Foreign Money Orders.
All Languages Spoken.

JOB PRINTING OF ALL KINDS DONE AT THE COURIER OFFICE

"I went straight to Juan's rooms. The elevator man in his hotel was fooled just as much as the boarders, it seems. I waited there a long time. Then Juan telephoned to me, talking in Spanish and calling me Juan, as if he were I. He said that Captain Hauska had been murdered and for me to come at once to him—that he needed me—he said it all as a hysterical woman would. Somehow I managed to do as he asked. I had to pass Captain Hauska's door. I heard people making a noise inside. Of course I did not enter. But right by the door I saw something bright. I knew it at once—it was one of my diamond buckles—one of the jewels which Captain Hauska had stolen from me. I picked it up, and went on to my room. Juan was there—in my dress. He kept me from fainting or dying while we changed back to our own clothes. I knew the rest from Juan.

(At about this point, occurred one of those irruptions of explatives, broken sentences, pleas, prayers, which always mar a confession for legal purposes, and is, therefore, edited out by the police before the finished typewritten statement goes back to the witness for his signature. This extraneous matter, you see, tends to create in the minds of unthinking persons a false sentiment for the criminal.)

"Juan said that he waited until after one o'clock. The house was quiet. From the window of the lumber room, he crawled to the fire escape. That window had a spring catch—you had only to pull it down and it locked of itself. Since he intended to leave Captain Hauska's room by the door, he closed this window behind him in order to cover up his tracks. That window of the captain's room which led to the fire escape, was open for ventilation. The rain was drifting through it. It occurred to Juan that everything would be safer if he closed it—he was afraid that a gust of wind might blow spray into Captain Hauska's face, and wake him. He did that; and he fastened the sash with the catch. Captain Hauska was asleep, breathing very heavily. Remember that.

"You have seen the room. The bureau, where I found the strong-box, was in the corner farthest from the window which Juan had just entered. Between it and the window were a table and Captain Hauska's bed. Juan carried our pocket electric torch. He turned it on the inside of the top bureau drawer. The box was there. Also, the key was in its lock. Juan thought it would be better to take the jewels out and leave the box. By doing that he could find whether the bill of sale was with the jewels, or whether he would have to search further for it. That was his great mistake. It was a trick box. Inside was an alarm-bell which rang whenever the cover was lifted.

"Juan opened it; the bell rang. Captain Hauska awoke at once. Juan had no time to move, before Captain Hauska pressed the button at the head of his bed and turned on the electric light. It must have bewildered him for a moment when he saw what appeared to be a woman standing by his bureau—but Juan held the strong-box in his hands. When he saw that, the captain came at him. Juan is a small man. Captain Hauska was big and very powerful. Just then, Juan saw on the table between them that great knife.

"Juan is a swordsman. He picked up the knife to stop the captain by threatening him with it—held the point toward his chest. Captain Hauska was a brave man, and very violent in anger. He had one of his terrible spells of temper now. He began to curse Juan. And then his hands went up to his head all of a sudden, and he tumbled over with all his great weight on the point of the knife. Juan did not thrust—he is sure now he did not thrust—he only held the knife steady—but it pierced Captain Hauska through." (In this place, Detective Kennedy had to edit the statement a great deal in order to make it seemly for the official archives.)

* * * * * * *

We will leave for a moment the police statement.

"Fell on it?" asked Martin McGee. "What's that you're trying to give us?"

"On my soul and my mother's," solemnly declared Miss Estrilla. "Don't you see—can't you understand? A doctor in Port of Spain had warned him of it—Juan has done nothing since—nothing—but read medical books—he was dead before he touched the point of the knife—if Juan stabbed him, he stabbed a corpse—Captain Hauska died of apoplexy caused by his anger!"

During these last dramatic stages of Miss Estrilla's narrative, Rosalie Le Grange had slipped into the room. For a moment, Miss Estrilla gazed full upon her betrayer. For a moment, all that the tropics had given her of storm and flame glared from her eyes. Then that light died away. Thereafter, it was as though Rosalie had not been. If Miss Estrilla's glance, wandering from one point to another in her effort to concentrate on her narrative, touched upon Rosalie's figure, they looked straight through it.

Rosalie moved by imperceptible stages to Detective Kennedy's table. Casually, she picked up a fountain pen and a sheet of paper, and wrote:

"New York, Nov. 18, 190—

"I am telling to the police all I know of my part in the death of Capt. John H. Hauska. I have confessed that we followed him to America to get jewels, and that it was my brother Juan who appeared to have stabbed him."

The inspector was questioning gently now upon the apoplexy theory, hoping to trap the witness into an inconsistency. While she talked, Miss Estrilla (or Senorita Perez) paused from time to time as though gathering strength. Rosalie waited for such a pause. Then she braced the paper on a book and slipped up to Inspector McGee.

"You've forgotten this," she said, "you were goin' to git it signed at the very first, you know."

Inspector McGee's expression proved that he was puzzled. But he had become accustomed to following Rosalie's mental flights without knowledge of their destination. He nodded, therefore, and gave book, paper and pen to Miss Estrilla. It was the best possible compliment to the inspector's third degree methods, that she signed without a protest. Rosalie took the paper silently; but she did not deposit it where it belonged—among the official papers on Detective Kennedy's table. As she resumed her station outside the door, she was folding it in her fingers.

The police went on, then, with their searchings and questionings. They failed to notice, so absorbed were they, the sound of retreating footsteps on the stairs.

* * * * * * *

We resume, with the painstaking Detective Kennedy, the statement of Margarita Perez, alias Estrilla.

"It was apoplexy. But Juan did not know it yet. He only knew that Captain Hauska had fallen on the knife and died, and that it would look like murder. He understood your law, he knew that to get our property he was committing what looked like burglary, and that a burglar who commits murder cannot plead self-defense. He waited by the window to see whether the fall had disturbed the house. No one stirred—probably an elevated train was passing at the time it happened. Frightened as he was, he still thought of the jewels, and decided to take them, whatever the risk. He examined the box; the bill of sale was there. Circumstances had changed now; an empty strong-box in the room of a man who appeared to have been murdered, might set the police on the track. He thought of this. So he took the box, open as it was, switched off the electric light, and started to leave by the door. The catch of the spring lock was on. To lock the room from outside, he would have had to slam the door—you know how a spring lock works. That would have made a great deal of noise. It might awaken some one, who would hear footsteps going from Captain Hauska's room to mine. He put the box under his arm and fastened back the catch of the spring lock, so that he could close the door without sound. Of course, that left it unlocked. In doing all this, it seems, he spilled out of the box the diamond buckle which I found on the stairs.

"Juan went back to my room because he wanted time to think. His first idea was to leave the house dressed in my clothes, just as we had planned, and join me. Then we would escape together. But he knew that the police generally catch fugitives from justice in the end. We were in a strange country. We had no friends to help us. If we were missing from the house in the morning, if we were caught escaping, every one would believe us guilty. Then he had another idea. If I could return, still disguised as Juan, after the body was discovered, he would have a perfect alibi.

"While he was thinking about this, Mr. North came home and fell into the blood, as you know.

"Immediately, Juan heard some one calling murder from below. That was his chance to carry out his plan. He telephoned me. I came. I have told you about that. He changed to his own clothes. I made him go downstairs and offer to help. My clothes, which Juan had worn down the fire escape in the rain, were still a little wet. I looked them over carefully; there were no blood stains on them. I put them by the register to dry; and I cleaned the shoes—that pair of red ones there in the closet. By the time they came to take me away to this house, no one would have known that my garments had been out in the wet.

"When they moved me, I took away the jewels and the strong-box in my bedding. Later Juan dropped the box into the river, and sent the jewels to my cousin in Caracas.

"It was his plan to leave the country as soon as we might do so without attracting suspicion. But when they arrested Mr. Wade, I could not agree to that—I could not have his death on my soul. Juan was imploring me to leave; but I told him that I would not until Mr. Wade was released or acquitted. If it came to the worst, I would confess. I persuaded Juan that I was right. That is why we stayed. We had no other reason.

"I make this statement without hope or offer of reward or immunity, solely in the interest of justice.

"MARGARITA PEREZ."

I reiterate—this narrative, which to you may seem to run so plainly and simply, was broken all along the way with police questions, with exclamations, with hesitations, with paroxysms, mental and physical. At times, the voice of Miss Estrilla (or Senora Perez) was a mere whisper of horror. At times it swelled to a full poignant note as she tried to make her points in Juan's defense. Now, as she finished, it simply ran down until it was silence. And with the tired motion of a child who falls asleep, she quietly fainted.

"Here, Kennedy, get some water!" exclaimed Inspector McGee. "Mrs. Le Grange—Rose—Mrs. Le Grange."

Receiving no answer, McGee searched the hall. She was not there. He went downstairs, calling. He had reached the second floor landing when Mrs. Leary's voice answered him from below.

"She went out a quarter of an hour ago," called Mrs. Leary. "You said

"How Did You Get Here?"

we were to do what she told us, so I let her through. Wasn't that all right, Chief?"

(To Be Continued.)

Unclaimed Letters.

Ackman William	and Brother
Anderson Mrs. Lillie	Long Miss Ada
Brennen, Mrs. Lizzie	Lang H R
Brenkiron Mrs. A F	Miller Mrs Emma
Butler Miss Martha	Moreland Mrs Mary
Brady C M	Murcenlak C A
Cannon M J	McKarns Miss Harriet
Dandre Giuseppi	Matson Mrs Belle
Davies Theodore	Morris Mrs Mary
Dunn Harold A.	Marshall Harry
Decker J C	Pizzuti Tony (2)
Eicher Robert	Patterson Mrs Ellen
Forney Ralph	Quillian Miss Lucy
Glover Noah	Phillips A J
Gallits Mrs. E A	Rex A J
Harbough Mrs William	Robinson L W
Hagner Walter	Rose Jack
Higgins Mrs J R	Samuels Miss Mary
Hutchins F L	Wagner Miss Mary
Herington John	Witkowna Miss Stefania
Kase Ernest	Zivny Louise
Kenyer Miss Edith	Zimmerman G T
King Mc	men Church
Lanty Mrs Margaret	Century Manufacturing Co.
Lewis Miss Bessie	Sambra Oil & Gas Company
Foreign	
Clayton D M	Dogostino Pasquale (2)
Russo Francesco	Scott Helen
Turstovich Jos	

To Cut Express Rates.

WASHINGTON, Oct. 27.—All of the big express companies have assured the government that they will comply with the order requiring a cut in rates.

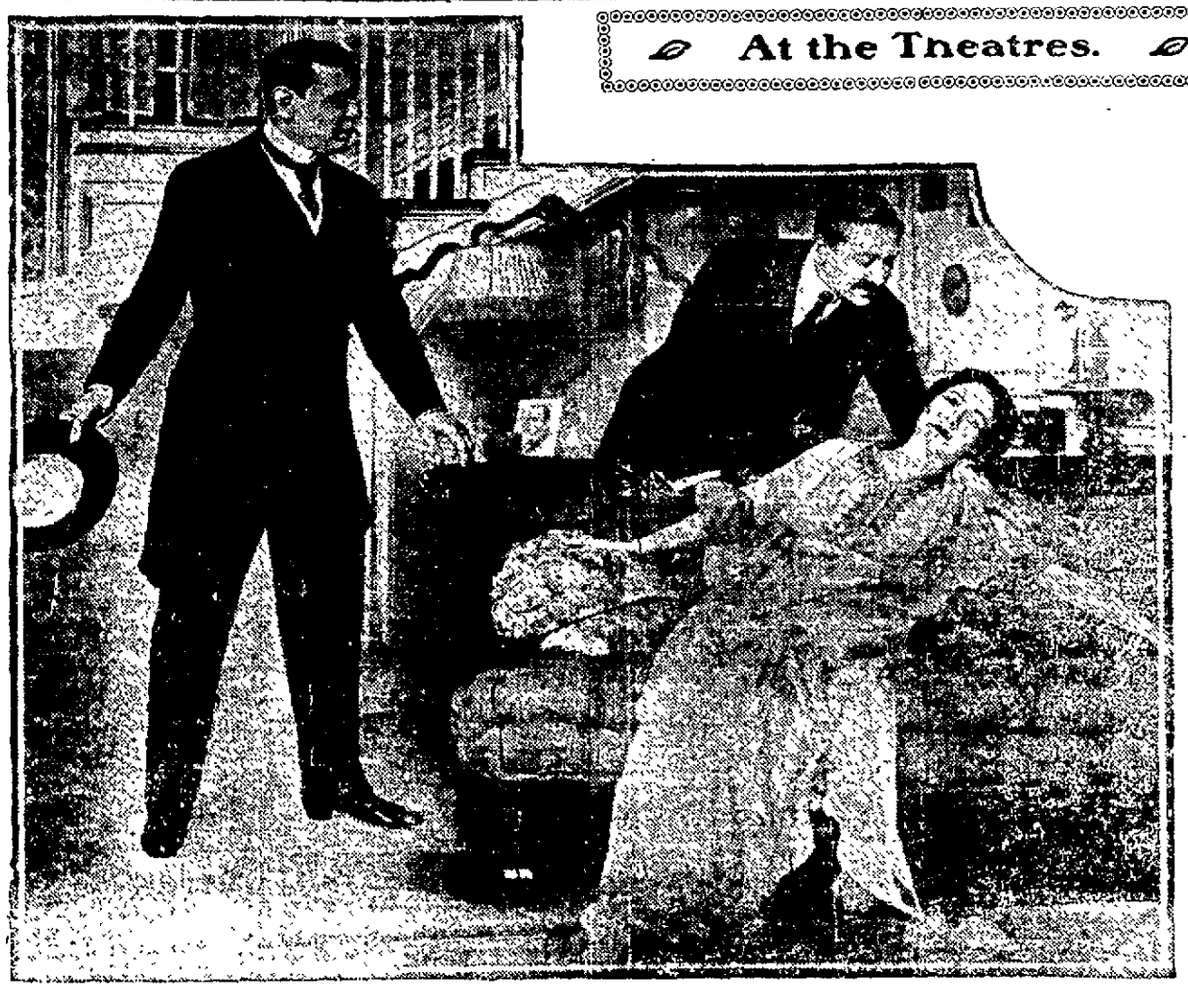

Scene from the big dramatic success, "Fine Feathers."

At the Theatres.

THE SOISSON.

"FINE FEATHERS"

That line of distinction so often obscured between graft and opportunity gets four people into a dreadful mess in "Fine Feathers," which H. H. Frazee will present here at the Soisson Theatre tonight.

The play comes direct from its triumphant record-breaking engagements in the Corts Theatre, Chicago, and the Astor Theatre, New York, where it ran all of last season.

It is the story of how a woman's love of finery so twisted her viewpoint that she could not see where opportunity leaves off and graft begins, and Eugene Walter, the author, has told it in a masterful manner. Much might be written of the play, of the lesson it conveys, the philosophy it presents and the varied emotions it arouses.

The story, in brief, centers around a young chemist and his wife who are fighting a sort of uphill fight against adversity with a meagre salary, until a business man, a sort of high financier, walks into their lives.

HOWE'S TRAVEL FESTIVAL.

No portion of our globe can rival the wondrous natural scenery of the Grand Canyon of Arizona to be portrayed by Lyman H. Howe at the Soisson Theatre on Tuesday, October 28. It is the acme of sublimity. This mighty chasm has been figuratively described as Nature wounded unto death, with a colossal gash, 200 miles in length and a mile in depth, in her bared breast, from which is flowing a stream of life-blood—the Colorado river. The spectacle conveys a sense of mystery and fascination. It is bewildering in its immensity. Whether peering over precipitous cliffs into yawning abysses, or gazing upon the mountains glistening with snow which are located in the Canyon, the scene is always so

impressive as to render spectators spell-bound with awe. Here the tremendous process of erosion has molded mountains, carved canyons, and etched innumerable grotesque figures and fantastic forms of infinite variety. Some are gigantic, others seem like pygmies in comparison. The panorama in its vastness suggests the thought that here the earth seems to have been suddenly rent asunder—that spectators are standing on one of the brinks of severed hemispheres.

"SINS OF THE FATHER."

"The Sins of the Father" will be presented at the Soisson Theatre, Wednesday matinee and night, October 29.

It is a true and vivid picture of the south. Mr. Dixon, the author, wrote the first manuscript of this powerful drama in ten days. He was at work on one of his novels when the inspiration struck him. He stopped work on the novel and for ten days and night wrote. The whole play came to him so clearly that the first rough draft and the finished manuscript were almost word for word. The play is Mr. Dixon's best work and in it he has succeeded in interweaving tragedy and comedy so masterfully that the audience is carried away by the irresistible unique love of the piece. It deals with the ever growing problem of producing a nobler race of men, a problem not only in the southern land but of the north.

THE BACHELOR'S BABY.

The attraction at the Soisson Theatre Thursday, October 30, will be the famous comedy by Francis Wilson, "The Bachelor's Baby." This interesting comedy tells the story of a child-hating bachelor whose affection is won by a little tot of a girl left in his charge by his deceased brother. The confirmed bachelor scheming toward the child, also wins for himself the woman he loves. Henry Buckler will be seen in the part of the bachelor and little Mimi Yvonne, a child actress of renown, in that of the interesting baby.

THE ARCADE.

"CHRISTMAS CAPERS."

Manager Dad Hall has promised some mighty good shows for the next three weeks, better than is usual for popular priced vaudeville, and starts today with the big headliner called "Christmas Capers," eight people (seven pretty girls and one poor man). The act played the big Victoria Theatre, Pittsburg, as a feature all last week, and carries beautiful scenery, wardrobe and electrical effects. It is the most expensive act ever presented here and crowded houses are expected in order to keep up to this standard during the season. Will Wheeler, the "Dusty Rhodes" of vaudeville, is also on the bill and three fine photoplays. It looks to be wise not to miss any of the coming shows at the Arcade as it is a sure thing that if one bill don't please you the next one will. It is next to impossible to suit everybody with any one show, big or little but offerings during the next few weeks should catch the majority. The last half of this week brings the original Juvenile Minstrels who are crackerjacks.

THE COLONIAL.

VIOLINIST IS COMING.

Since Helen Ware the American violinist who has set Europe wondering contracted with Secretary Baer of the Young Men's Christian Association to appear here in November she has contracted with Carl Bernthaler, conductor of the Pittsburg and Cleveland Symphony orchestras, to accompany her on this American tour. This will surely be welcome news to lovers of good music, who will thus be given an opportunity in one evening to hear not only one of our greatest present-day violinists but also one of the greatest pianists.

Secretary Baer has arranged to have a grand piano placed upon the stage for the occasion, and nothing will be left undone to provide a great musical treat.

As an inducement to young folks to sell tickets Secretary Baer has been authorized to offer a liberal commission on all sales and a bonus of a ten-dollar gold piece to the one selling the largest number of tickets. This offer is open to all responsible young folks, boys or girls, and any one who wishes to try for the prize should see the secretary at once. The ticket sale will close Thursday noon, November 7.

Flames Destroy His Money.

D. Rosato put $747, the savings of a life time, into a rag bag as a hiding place because he did not believe in banks. The rags were burned in the back yard by his wife and his money was turned into ashes. It is always best and safest to keep surplus money carefully deposited with this bank where the money will be protected by the strongest financial safeguard and there it will earn a fair rate of interest. The Citizens National Bank of Connellsville, 138 Pittsburg street.—Adv.

Trade in Foreign Countries.

In foreign countries you come into competition with the best goods from every land. An article must have merit of the highest order to win esteem. In many of these countries Chamberlain's Cough Remedy is the most popular medicine in use for coughs and colds because it is the best. For sale by all dealers.—Adv.

Hunting Bargains?

If so, read our advertising columns

Helen Ware, Violinist.

Scene from "The Sins of the Father."

CHARLEROI AND HIGH PLAY A NO SCORE TIE IN DRIVING RAIN

Forty-Eight Minutes in Mud and Water While Crowd Shivers.

CONNELLSVILLE'S GREAT STAND

Locals Bolster Up With Ball on Their Own Two Yard Line and Prevent Charleroi from Scoring Touchdown; Moore is Elected Captain.

High School and Charleroi plunged and slipped and fell in the water and mud of Fayette Field on Saturday afternoon for 48 minutes while a crowd of about 150, among them a couple of loyal girl students, shivered on the sidelines or in the stands, and each team prevented the other from scoring. That's all they could do.

So far as playing football was concerned, it was impossible. The field was full of miniature rivers separated by islands of mud, and all the while the rain fell in torrents. Only for a few minutes during the intermission between halves did it shut off for a while, saving its fury for the teams when they came back on the field again.

High School was unable to gain against Charleroi at any time. It is safe to say that when they did carry the ball their gains did not total 50 yards in all, and on the other hand Charleroi gained almost at will, chiefly on line plunges.

Connellsville made one valiant stand in the first period when Charleroi worked the ball to within two yards of the goal. Here the Connellsville line bolstered up and Charleroi failed to gain more than a few inches in three downs, the ball being awarded to the locals and Shea kicking out of danger.

The game was not by any means a fair test of either team. Ralph Moore was elected captain of the Connellsville team before the game, succeeding Clyde Jones who quit to play football at Bellefonte Academy. Moore is a good all around player and the team is bound to improve under his leadership. The lineup:

Barr	left end	Lowstutter
Kennell	left tackle	Delvaux
Kell	left guard	Hugus
Buttermore	center	Gaut
Rogers	right guard	Dolan
Moore	right tackle	Carson
Finella	right end	Smith
Moser	quarterback	Wagner
Leighty	left half	Malcolm
Shea	right half	Stahlman
Smeak	fullback	Speers

Referee—Horwick. Umpire—Mewtreat. Time of quarters—10 and 12 minutes.

Hunting Bargains?
If so, read our advertising columns and you will find them.

SMITHFIELD.

SMITHFIELD, Oct. 24.—Parker Shiber of Morris Cross Roads, was a borough visitor Thursday.

Mrs. J. M. Stewart of East Georges township was a borough shopper on Thursday.

Dr. W. A. Longanecker of East End, Pittsburg, is here on business.

The Misses Nell, Alice and Ruth Rankin were Uniontown shoppers on Thursday.

John H. Moser of Anderson's Cross Roads, was a business visitor here Wednesday.

Grant Spiker's new residence on Geneva stret is nearing completion.

J. M. D. Lowe has the superstructure of his dwelling on Railroad street raised ready for the sheeting.

John Rier is cleaning the lod planing mill lot on Liberty street near the depot of its debris. This was one of the eyesores of the borough.

E. Smith of Nicholson township, was a business visitor Thursday.

Reuben McCann of Crozier's Run, was a borough visitor Thursday.

H. O'Neil was transacting business at the county seat Friday.

W. S. Bailey who visited friends and relatives here for several days, returned to his home at Dickerson Run Thursday.

Benjamin Montieth is hauling his winter's coal from Uniontown. Fuel coal is getting to be a scarce commodity here. There is but one custom bank in the borough and the supply of blut is limited and does not supply the demand of the borough and it is only a question of a few years at best until the fuel will have to be shipped in.

Joseph Pieper of Baxter's Ridge, was transacting legal business in the borough Thursday.

T. O. Wise and Walter Ramsey were in Fairchance Thursday night and witnessed the conferene of the initatory degree in Ridgley Lodge Independent Order of Odd Fellows by a team from Fort Necessity Lodge of Uniontown.

Joseph Spiker of R. F. D. No. 3, was a business visitor Wednesday. He took out a hunter's license while here.

William Pastorius of Nicholson township, was transacting business in the borough Wednesday.

Mrs. O. J. Stewart's condition is improved.

Mrs. J. R. Dunham of Fairmont, W. Va., has been at her mother's Mrs. O. J. Stewart's bedside, during her sickness.

Thomas Howell, a section foreman on the Baltimore & Ohio on a section here, has been transferred to Uniontown to take charge of a section. He relieves H. V. Culvert who is moving his family here and will take charge of Howell's section.

ROCKWOOD.

ROCKWOOD, Oct. 25.—The officers of the K. L. C. of the United Evangelical Church held a social at the home of Mr. and Mrs. C. E. Statler on Main street for members of the society. A very elaborate program had been prepared by the officers which was greatly enjoyed by all. Refreshments were served after the competition of the program.

Mrs. H. E. Bittner of Berlin, is visiting her husband and other Rockwood friends fo rsevetal days.

Mrs. T. B. Pritts and daughter, Mae, Mrs. Grant Younkin and son, oGrge, all of Rockwood, spent Saturday in Johnstown.

Assistant Postmaster Naugle of Somerset, spent several hours Saturday calling on friends enroute from Casselman, where he held an examination for postmaster of that place.

Miss Grace Murry who has been the guest of her brother-in-law and sister, Mr. and Mrs. Robert M. May for several weeks, has returned to her home at Sand Patch.

Mrs. J. C. Reitz and daughter have returned home from Bedford county where they attended the funeral services of their granddaughter and niece respectively. Miss Coughanour, whose death was caused by typhoid fever.

Luther Mull, a machinist at the Rockwood shops of the Baltimore & Ohio railroad, met with a very serious accident Wednesday night. While chipping a piece of boiler steel a piece of the steel penetrated the eyeball. He was at once taken to the office of Dr. W. J. Bailey in Connellsville who is giving special treatment. It is feared that he may loose the sight of his right eye.

The members of the Knights of Pythias Lodge No. 3 entertained a large number of their friends at a smoker in the lodge rooms in the Farmers & Merchants Bank building on last Tuesday evening.

Engineer C. E. Miller and family who have been residing with Mrs. Miller's parents in Black township have moved to Rockwood where they occupy the property of Dr. C. T. Saylor on Main street.

Mrs. P. P. Hauger and daughter Dorothy of Rockwood are spending several days as the guest of Mrs. Hauger's parents, Mr. and Mrs. S. W. Bittner of Meyersdale.

L. H. Ward of Pittsburg is the guest of his son-in-law and daughter, Mr. and Mrs. J. W. Hanna of Market street for several days.

Soisson Theatre
Monday, Oct. 27.

Coming Direct from 150 Nights at Astor Theatre, New York; 150 Nights at Cort Theatre, Chicago.

THE FIRST AND ONLY ENGAGEMENT HERE.

H. H. Frazee Presents the Biggest American Play Written

"Fine Feathers"

BY EUGENE WALTER

Author of "Paid in Full," "The Easiest Way," "The Wolf," "The Trail of the Lonesome Pine," Etc.

PRICES:—25c to $1.50.
Seats Now On Sale at Theatre.

Soisson Theatre
Tuesday Ocober 28

Prices.....25, 35 and 50c.
Seats now on sale at the Theatre. Both Phones.

Soisson Theatre
MATINEE AND NIGHT
Wednesday, Oct 29

The Greatest Play in Years

The Sins of the Father

A POWERFUL, STIRRING DRAMA, INTERMINGLED WITH CLEAN BRIGHT COMEDY

PRICES:
Night....25c to $1.50
Matinee..25 and 50c

Store Closes Daily at 5:30. Saturday 9 P. M.

Saturday, Nov. 1st

That part of our store devoted to
Dry Goods, Notions, Domestics (The Whole East Side of the First Floor) Millinery, Suits, Dresses, Etc., (The Entire Second Floor)

Other parts of the store devoted to
Men's and Boys' Clothing (First Floor Rear) Shoes and Men's Furnishings (First Floor, West Side) Groceries and the Basement will be

Will Close at 9 P. M. **Open Until 10 P. M.**

This order is effective Saturday, November first, and rules the closing hours for the Saturdays following. The State of Pennsylvania enacted a law that becomes effective the first day of November, this year

To protect the public health and welfare, by regulating the employment of females in certain establishments, with respect to the hours of labor and the condition of their employment; by establishing certain sanitary regulations in the establishments in which they work; and other measures that confer a distinct boon to women of practically all occupations.

We are very glad that this welfare movement has been enacted into a law. We are in perfect accord with all its provisions that lighten women workers' work.

This new law is a reflection of the spirit that has long ruled this store—the welfare of EVERY member of the store family—worked out through methods not COMPELLED by any man-made law.

The Assembly of the State we live in has made the dream of many businesses a reality. There were unnumbered merchants, manufacturers and heads of institutions with ideals for the betterment of their workers, compelled by competition to keep pace with establishments that cared not a rap for their human machines.

This law makes them unwilling comply; they can't evade it; they can't change it. This law gives women workers a surcease from the daily grind that extended far into the night; it slackens the pace of money-mad concerns that recognized nothing but new ways of speeding-up their jaded employes.

It is a grand law—a righteous law, and may it live long.

The Story of the
NEW SILKS
Is the Story of
BROCADES

Brocades for morning, brocades for afternoon, brocades for evening wear.

Time to see them and get them is NOW, for the dress needs of the season of theatre and ball and afternoon tea and promenade clamor for attention.

Silks brocaded in gold and colors.

Mathasse brocaded in self-color and contrasting tones.

Crepe de Chines, Satins and Charmeuse, brocaded.
..Price $1.35 to $5.00 yard.

NEW SILKS.

New Crepe de Chine in almost every staple color for street, afternoon and evening wear; double-width and fine and heavy in quality—
$1.75 a yard.

New Imported Chiffons, so much used in the present fashions, in combination with other fabrics, ever so wide a range of colors $1 yd.

New Charmeuse in an assortment of staple shades, double-width and excellent quality, $2.25 yard.

VELVET-LIKE FABRICS
Are finding favor according to reports from all the centers of fashion.

In the front ranks, of course, are the
Velveteens and Corduroys which are being used for the most entrancing of afternoon costumes, coats and wraps. The former, in staple colors and black, 50c to $1.00 yard. The latter, $1.00 to $1.50 yard.
..Silk Velvets, $1.00 to $2.00 yard.
Fine Black Velvets and Velveteens, $1.00, $1.50 to $2.50 yard.

The Drygoods Store is splendidly ready with rich Woolens, durable, warm Cottons and lovely Draperies.
First Floor, East Side.

A Little Early Harvest for a Handful of Men

WILL BE READY FOR THE GLEANING TODAY AND THE BALANCE OF THE WEEK.

Highest Grade Rain Coats at $20

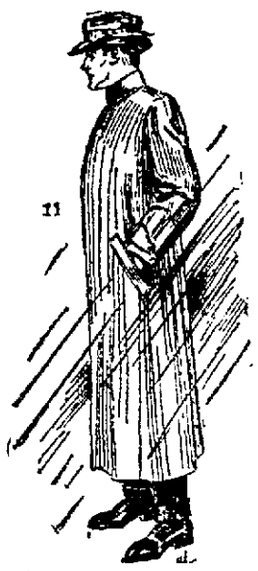

English slip-on style, in black, gray and navy blue—silk lined, or unlined and with plaid back. Each garment bears the "Cravenette" marking—a stamp as important to rain-proofed fabrics as "sterling" is to silver. The garments are fashionable length, have comfortable collars and storm cuffs. Full brothers, these are, of a fine lot of coats that are in the best men's shops at $30 regularly.

Vouched for as to style, texture, worth and desirability; and made without any inkling that they'd be so little as $20.00.

SOME sturdy, first quality rain-coats from stock are differently styled—and five dollars cheaper in price. Always $20 until now, when they go at **$15.00**

AND still other coats (it's a sale worth while; this sale!) that we sell out of regularly at $10 and $12—and the demand for them is steady. Tan colors, fully warranted against letting in moisture **$7.95**

WE'VE a new gabardine of Forestry cloth to sell at $25.00—and it shows class above its price—if measured that way. Clothing Store.

Women's Dresses
Were Never More Appealing

Never have they had so many claims to becomingness to recommend them. Never have they been so widely different in styles. Women and girls are handling them with admiration, and picking and choosing with evident delight. The dress section is the scene of pleasant activity—its possibilities for satisfactory selection are endless. No worthy style is absent from its stocks. No better values are obtainable anywhere. Its variety and extensiveness are matters of much comment—the unusual caste of its styles has the enviable reputation of "Thorough Research" back of it.

Second Floor.

House Dresses, Street Dresses, Afternoon Dresses, Dancing Frocks, Evening Gowns and Costumes $5.75 to $75.00.

Next Week the FURS An Exhibit

WRIGHT-METZLER CO.

SOISSON THEATRE
THURSDAY, OCT. 30.

Francis Wilson's Famous New York Comedy Success

The **Bachelor's Baby**

WITH
HENRY BUCKLER
AND
Baby Mimi Yvonne

METROPOLITAN CAST AND PRODUCTION.
12 MONTHS IN NEW YORK.

Prices, 25c, 35c, 50c, 75c and $1.00

SEATS ON SALE AT THEATRE. BOTH PHONES.

As Tender as "Little Lord Fauntleroy" and Three Times as Funny

DR. BARNES German - American Treatment.

Established six years. Permanent and Reliable. Modern Electrical and Medical Treatment for all General Diseases (Both Sexes) MEN'S SPECIAL DISEASES AND WEAKNESS TREATED Under Guarantee of Results for a Small Fee. Terms Reasonable. Medicine Furnished.

At Brownsville, Wise Building, Wednesday and Saturday. At Connellsville Monday and Friday. At Uniontown Tuesday, Thursday and Sunday. Office Hours, 9 A. M. to 8 P. M.

J. B. KURTZ,
NOTARY PUBLIC
AND REAL ESTATE.
No. 3 South Meadow Lane.
Connellsville Pa.

READ THE COURIER.

Now Ready!

YOUGH BREWING CO.'S
Celebrated
Nut Brown Ale
on tap and in bottles at all leading hotels.

ANNOUNCEMENT

On or about November 1st, JOS. LaCHIMA & SON, now located in the Title & Trust Bldg., will move into their new quarters, Rooms Nos. 3 and 4 Second Floor of the Woolworth Building, City. Where we will be pleased to meet all our old customers as well as new.

Jos. LaChima & Son

WEAR Horner's Clothing